

1 FIRST FLOOR PLAN 1896 SQ. FT.  
A-4 SCALE: 1/4" = 1'-0"

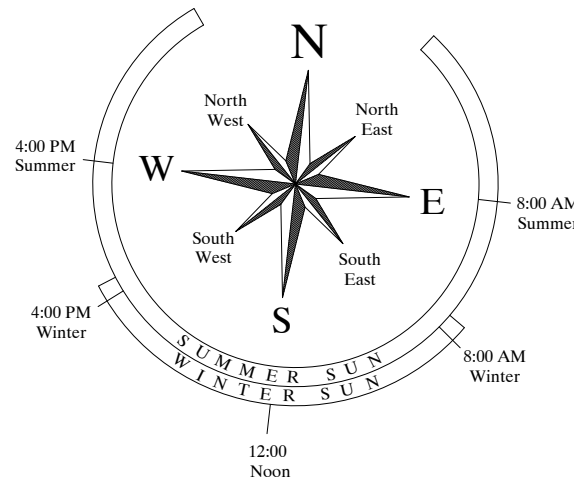

ROBERT A. LENAHAAN  
© ARCHITECT AIA PLLC 2022

REVISION DATE	NO.	REVISION NOTES

SCALE	AS NOTED
DATE	MARCH 2022
DRAWN BY	RAL
PROJECT NUMBER	2022-03

THIS DRAWING IS NOT  
TO BE ALTERED,  
REUSED OR  
REPRODUCED  
WITHOUT  
WRITTEN PERMISSION  
FROM  
ROBERT A. LENAHAAN  
ARCHITECT AIA PLLC

PROJECT TITLE  
19 CLEVELAND  
DRIVE LLC  
19 CLEVELAND DRIVE  
SCTM - 0300-67-04-20.1  
MONTAUK, NY  
TOWN OF EAST HAMPTON  
11954

ROBERT A. LENAHAAN AIA PLLC  
LICENSED ARCHITECT  
Licensed in NY, NH & ME.  
Member AIA & NCARB  
www.ralenahan.com



Member AIA & NCARB

ARCHITECTURE &  
DESIGN  
379 State Street, Suite #2  
Portsmouth, New Hampshire, 03801  
(603) 433-4233 (Phone)  
(603) 433-4232 (Fax)  
statestreetarchitect@gmail.com



REVISION DATE	NO.	REVISION NOTES
MAR. 27, 2022		FOR REVIEW AND COMMENT
MAY 30, 2022		FOR REVIEW AND COMMENT

DRAWING TITLE  
PRELIMINARY  
FIRST  
FLOOR  
PLAN  
© ROBERT A. LENAHAAN  
ARCHITECT AIA PLLC 2022

DRAWING NUMBER  
A-4

1  
A-5

SECOND FLOOR PLAN 2600 SQ. FT.

SCALE: 1/4" = 1'-0"

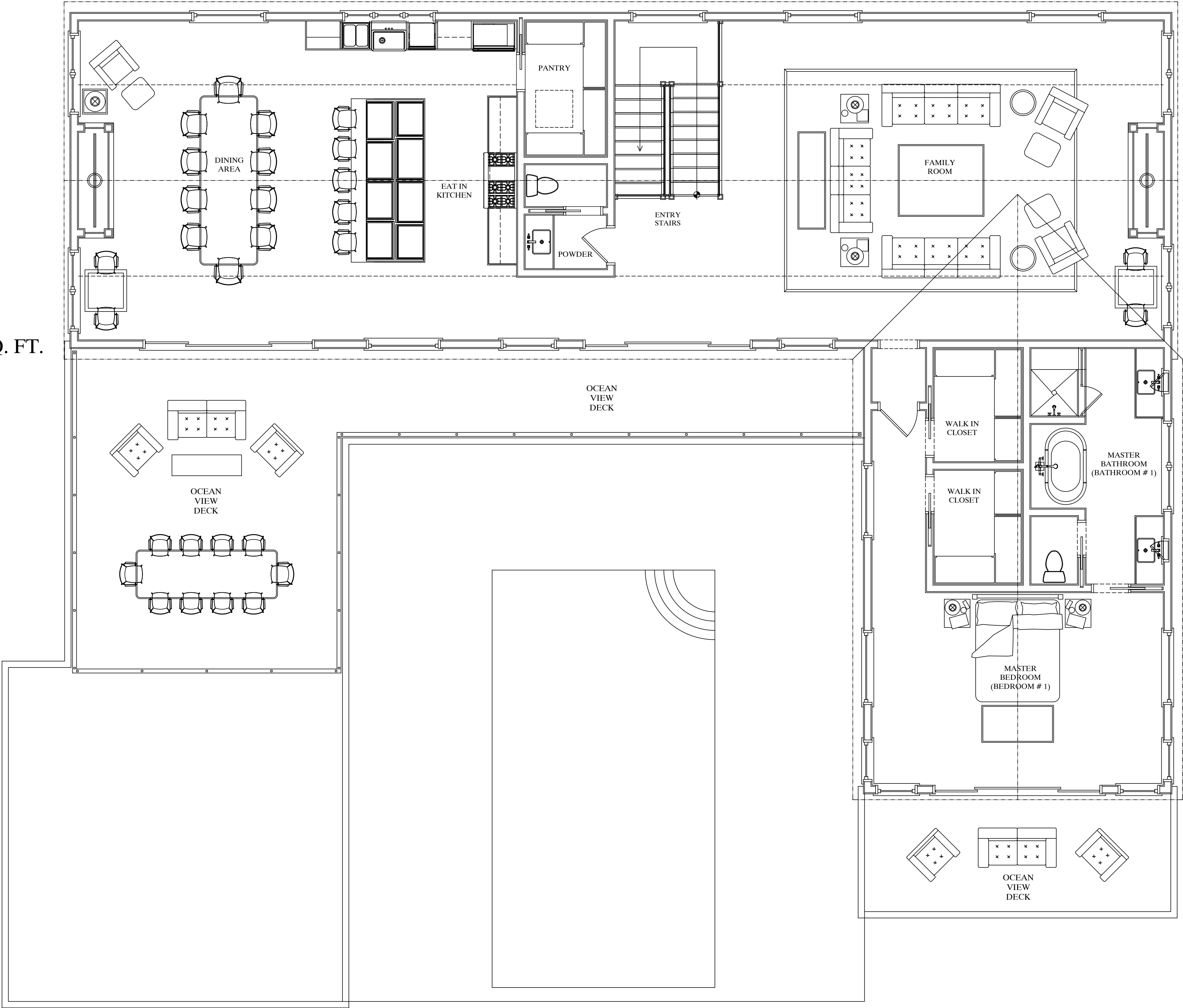
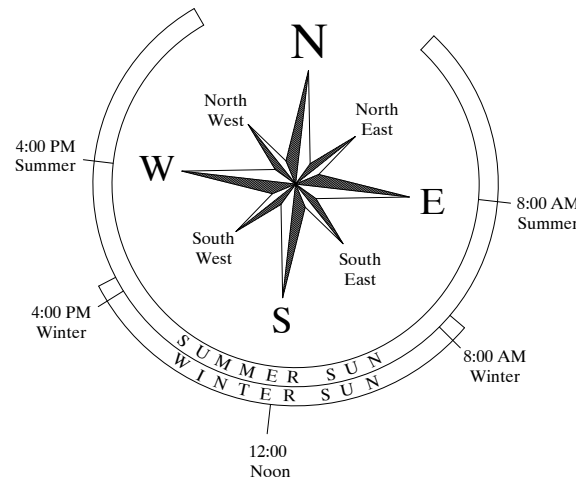

ROBERT A. LENAHA  
© ARCHITECT AIA PLLC 2022

REVISION DATE	NO.	REVISION NOTES

SCALE	AS NOTED
DATE	MARCH 2022
DRAWN BY	RAL
PROJECT NUMBER	2022-03

THIS DRAWING IS NOT  
TO BE ALTERED,  
REUSED OR  
REPRODUCED  
WITHOUT  
WRITTEN PERMISSION  
FROM  
ROBERT A. LENAHA  
ARCHITECT AIA PLLC

PROJECT TITLE  
**19 CLEVELAND  
DRIVE LLC**  
19 CLEVELAND DRIVE  
SCTM - 0300-67-04-20.1  
MONTAUK, NY  
TOWN OF EAST HAMPTON  
11954

**ROBERT A. LENAHA AIA PLLC**  
**LICENSED ARCHITECT**

Licensed in NY, NH & ME.  
Member AIA & NCARB

www.ralenahan.com



Member AIA & NCARB

**ARCHITECTURE &  
DESIGN**

379 State Street, Suite #2  
Portsmouth, New Hampshire, 03801  
(603) 433-4233 (Phone)  
(603) 433-4232 (Fax)  
statestreetarchitect@gmail.com



REVISION DATE	NO.	REVISION NOTES
MAR. 27, 2022		FOR REVIEW AND COMMENT
MAY 30, 2022		FOR REVIEW AND COMMENT

DRAWING TITLE  
**PRELIMINARY  
SECOND  
FLOOR  
PLAN**

© ROBERT A. LENAHA  
ARCHITECT AIA PLLC 2022

DRAWING NUMBER

**A-5**