

SUFFOLK COUNTY DEPT. OF HEALTH SERVICES

FOR APPROVAL OF CONSTRUCTION ONLY.

DATE \_\_\_\_\_ HS. REF. NO. \_\_\_\_\_

APPROVED \_\_\_\_\_

THE WATER SUPPLY & SEWAGE DISPOSAL  
SYSTEMS FOR THIS RESIDENCE WILL CONFORM  
TO THE STANDARDS OF THE SUFFOLK COUNTY  
DEPARTMENT OF HEALTH SERVICES.

APPLICANT \_\_\_\_\_

DWLG, STAKED-OUT NOV. 17, 1986

# TREE HAVEN LANE

34' WIDE OIL &amp; STONE PAVEMENT

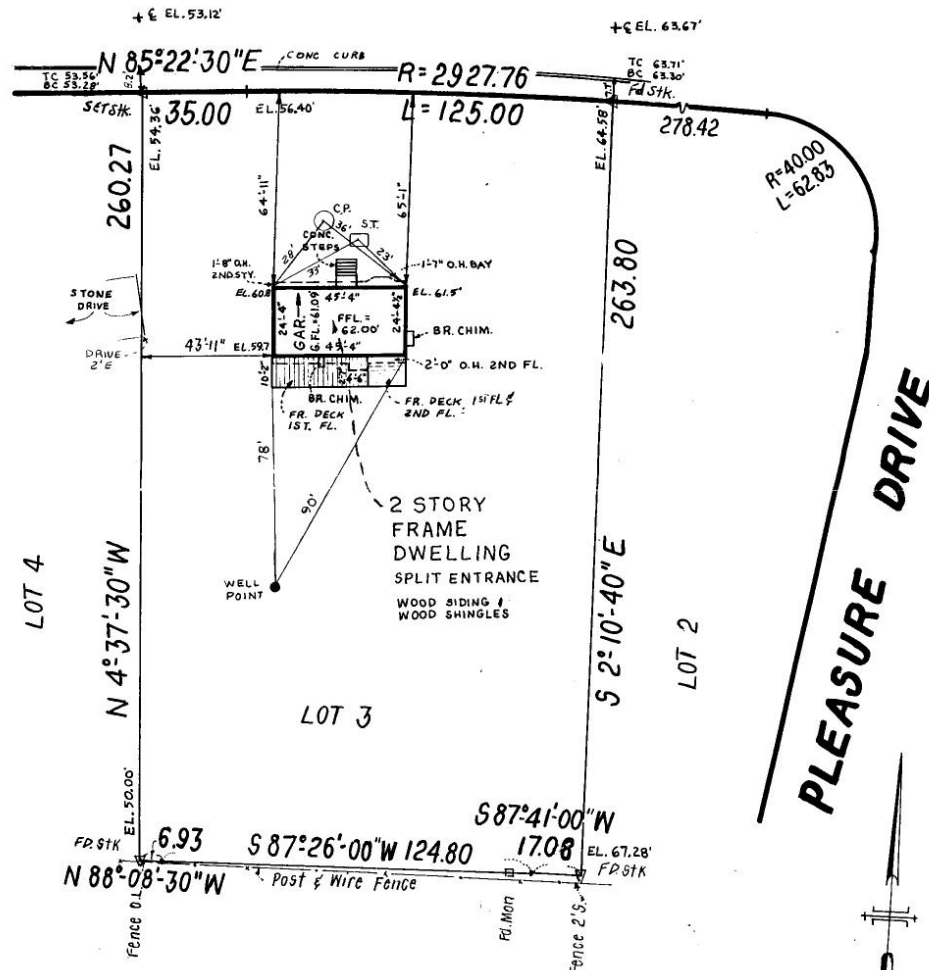

## SURVEY OF PROPERTY

Situated at

**FLANDERS**

TOWN OF SOUTHAMPTON

SUFFOLK COUNTY

NEW YORK

SCALE: 1" = 40'

Surveyed by

**SMITH & JUNG***Ernest J. Jung*

Professional Land Surveyor

120 MEDFORD AVE.

PATCHOGUE, N.Y.

Phone 475-3192

Survey Certified to:

SHIRLEY WILLIAMS

ARTHUR WILLIAMS

Lot nos shown hereon refer to Map of  
Pleasure Woods Estates, filed Oct. 23, 1975  
as no. 6309.

DATES SURVEYED: - NOVEMBER 2, 1982 ; AUGUST 15, 1986 ; APRIL 1, 1987 ; JUNE 4, 1987 WILLIAMS