

SURVEY OF PROPERTY
SITUATE: CALVERTON
TOWN: RIVERHEAD
SUFFOLK COUNTY, NY

SURVEYED 11-04-2005
 PROPOSED ACTIONS 02-02-2006
 RIVER SHOWN 07-21-2006
 SEPTIC LOCATED 01-16-2007

SUFFOLK COUNTY TAX #
 600-118-5-11

Prepared For:
James John Wiegand

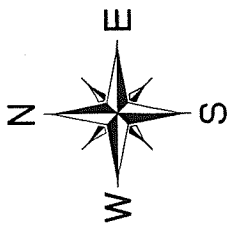

**COTTAGE TO BE REMOVED
 & FOUNDATION REMOVED**

**PROPOSED
 GARAGE
 ADDITION**

Long Island Rail Road

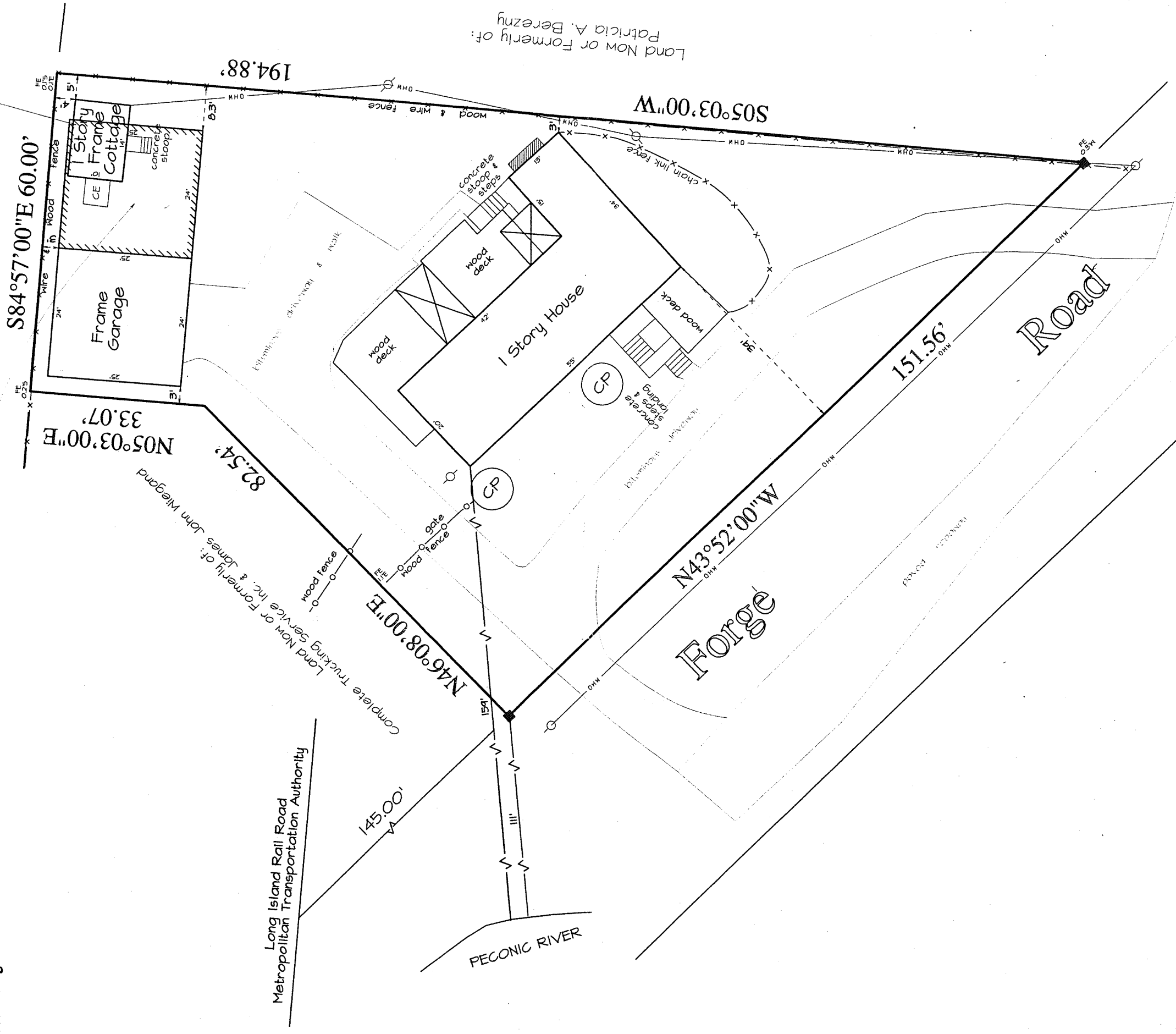

Land Now or Formerly of:
 Patricia A. Berezny

Long Island Rail Road
 Metropolitan Transportation Authority

Unauthorized alteration or addition to a survey map bearing a licensed land surveyor's seal is a violation of section 1304 sub-section 2, of the New York State Education Law.
 Only copies from the original of this survey and copies made therefrom by the surveyor or a duly licensed land surveyor's stamp shall be considered to be valid true copies.
 Certifications indicated hereon signify that the survey was prepared in accordance with the laws of the State of New York and the regulations of the Board of Regents of the State of New York. Said certifications shall run only on the original of this survey and on copies made therefrom by the surveyor or a duly licensed land surveyor's stamp and on the behalf of the title company, government, and any other party claiming an interest in the land hereon and any and every other person and shall not be transferable to additional parties.

NOTES:
 ■ MONUMENT FOUND

AREA = 13,093 S.F. or 0.301 Acre



JOHN C. EHLERS LAND SURVEYOR
 6 EAST MAIN STREET
 RIVERHEAD, N.Y. 11901
 369-8288 Fax 369-8287 REF. - \\Compagserver\pros\05\05-329.pri

N.Y.S. LIC. NO. 50202