

**SURVEY OF  
DESCRIBED PROPERTY  
SITUATE AT  
SOUTHOLD  
TOWN OF SOUTHOLD  
SUFFOLK COUNTY, NEW YORK  
S.C.T.M. DIST.:1000 SEC.:135 BLK.: 03 LOT 32**

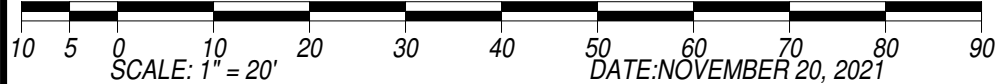

LOT AREA: 10,025 SQ.FT. = 0.230 ACRE

ELEVATIONS HEREON REFER TO NAVD 1988

FLOOD ZONE BOUNDARY HEREON AS SCALED FROM THE  
F.E.M.A.FLOOD INSURANCE RATE MAP  
MAP NO. 36103C0158 H - EFFECTIVE DATE: SEPTEMBER 25, 2009

CERTIFIED TO: DONALD J. SCHNEIDER & PAMELA E. SCHNEIDER  
ALL STATE ABSTRACT CORP.  
STEWART TITLE INSURANCE COMPANY

JOB NO.: 2021-246  
MAP NO.:  
FILED:  
REVISIONS:

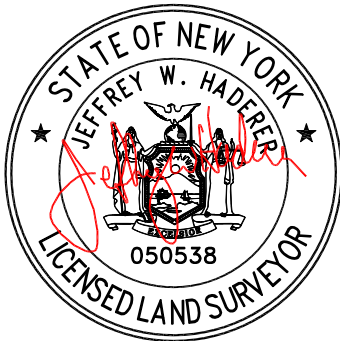

JEFFREY W. HADERER L.S.  
NYS LIC. NO.: 050538

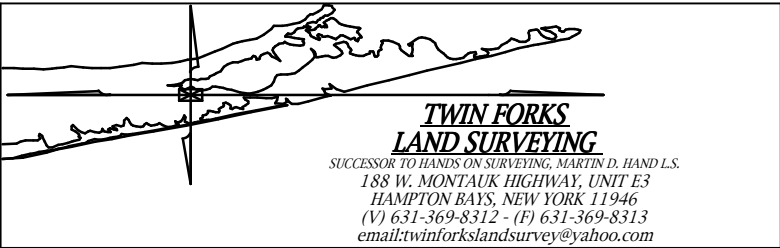

COPIES OF THIS SURVEY MAP, EITHER PAPER OR ELECTRONIC, NOT BEARING  
THE LAND SURVEYORS INKED SEAL OR EMBOSSED SEAL SHALL NOT BE  
CONSIDERED TO BE A VALID COPY AND SHALL NOT BE USED FOR ANY PURPOSE.

**ARSHAMOMOQUE POND  
(MILL CREEK)**

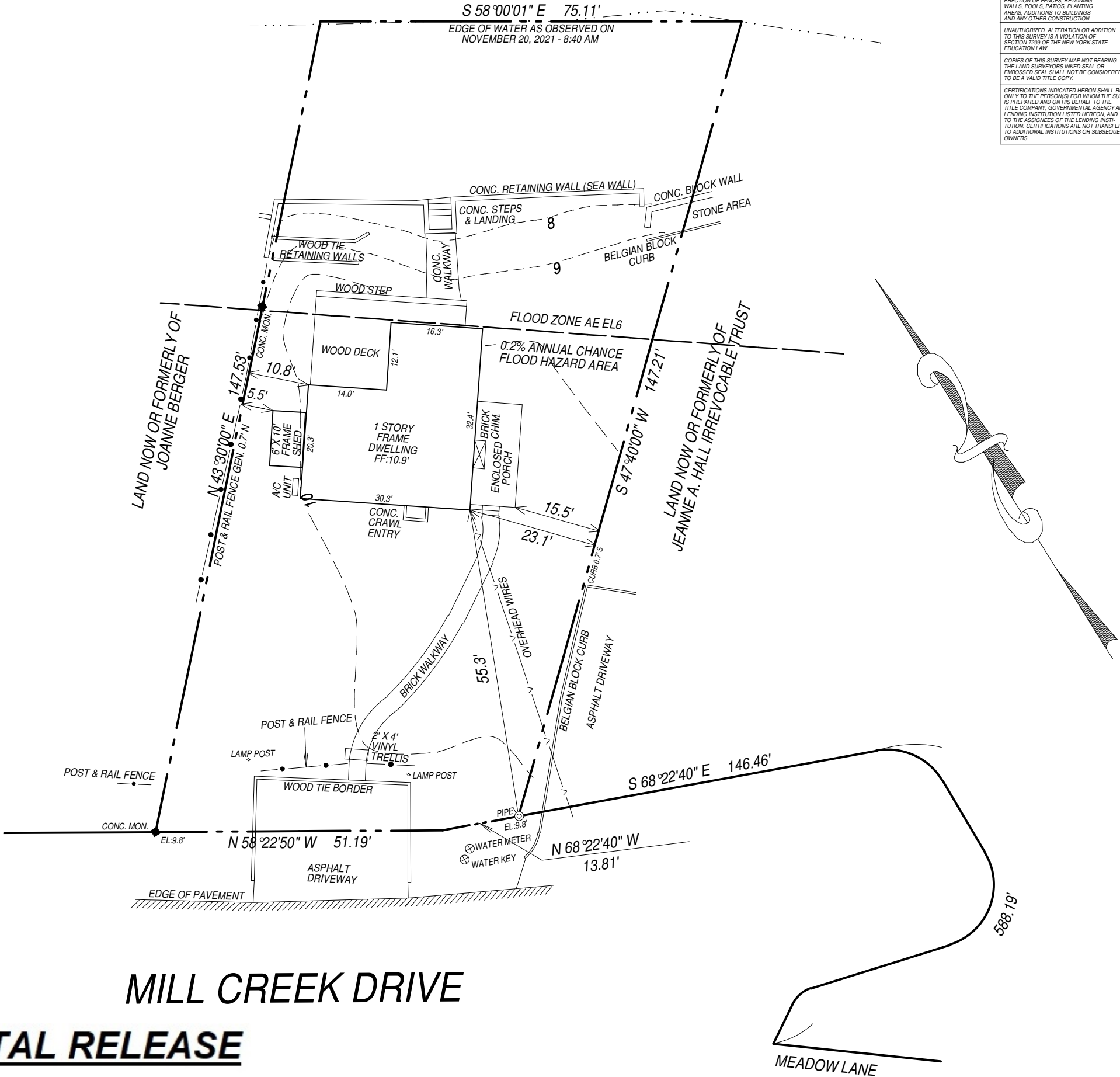

EASEMENT AND/OR SUBSURFACE  
STRUCTURES RECORDED OR  
UNRECORDED ARE NOT GUARANTEED  
UNLESS PHYSICALLY EVIDENT AT THE  
TIME OF SURVEY.

THE OFFSET (OR DIMENSIONS) SHOWN  
HEREON FROM THE STRUCTURES TO THE  
PROPERTY LINES ARE FOR A SPECIFIC  
PURPOSE AND USE AND THEREFORE  
ARE NOT INTENDED TO GUIDE THE  
ERECTOR OF FENCES, RETAINING  
WALLS, POOLS, PATIOS, PLANTING  
AREAS, ADDITIONS TO BUILDINGS  
AND ANY OTHER CONSTRUCTION.

UNAUTHORIZED ALTERATION OR ADDITION  
TO THIS SURVEY IS A VIOLATION OF  
SECTION 7209 OF THE NEW YORK STATE  
EDUCATION LAW.

COPIES OF THIS SURVEY MAP NOT BEARING  
THE LAND SURVEYORS INKED SEAL OR  
EMBOSSED SEAL SHALL NOT BE CONSIDERED  
TO BE A VALID TITLE COPY.

CERTIFICATIONS INDICATED HEREON SHALL RUN  
ONLY TO THE PERSON(S) FOR WHOM THE SURVEY  
IS PREPARED AND ON HIS BEHALF TO THE  
TITLE COMPANY, GOVERNMENTAL AGENCY AND  
LENDING INSTITUTION LISTED HEREON, AND  
TO THE ASSIGNEES OF THE LENDING INSTI-  
TUTION. CERTIFICATIONS ARE NOT TRANSFERABLE  
TO ADDITIONAL INSTITUTIONS OR SUBSEQUENT  
OWNERS.

**DIGITAL RELEASE**