

GUARANTEES OR CERTIFICATIONS ARE NOT TRANSFERABLE. UNDERGROUND UTILITIES  
EASEMENTS NOT SHOWN AND UTILITY POLE LOCATIONS ARE NOT GUARANTEED.  
THE OFFSET DIMENSION SHOWN HEREON FROM THE STRUCTURES TO THE PROPERTY LINES  
ARE FOR SPECIFIC PURPOSE AND USE, THEREFORE ARE NOT INTENDED TO GUIDE THE  
ERECTION OF FENCES, RETAINING WALLS, POOLS, PATIOS, PLANTING AREAS  
ADDITION TO BUILDINGS, AND OTHER CONSTRUCTION. THE EXISTENCE OF RIGHT  
OF WAYS, WETLANDS, AND/OR EASEMENTS OF RECORD, IF ANY, NOT SHOWN  
ARE NOT GUARANTEED.  
UNAUTHORIZED ALTERATION OR ADDITION TO THIS SURVEY IS A VIOLATION OF  
SECTION 7209 OF THE NEW YORK STATE EDUCATION LAW. COPIES OF THIS SURVEY MAP  
NOT BEARING THE LAND SURVEYOR'S SIGNATURE AND RED INK OR EMBOSSED SEAL SHALL  
NOT BE CONSIDERED A TRUE VALID COPY.  
ALL LOCATIONS OF AND DISTANCES TO WELLS AND CESSPOOLS ARE BY LOCATIONS  
FROM HOMEOWNERS, FIELD OBSERVATIONS AND/OR INFORMATION OBTAINED FROM  
OTHERS. SINCE MOST ARE NOT VISIBLE THESE LOCATIONS AND DIMENSIONS  
CANNOT BE CERTIFIED.

N/F TAYLOR CREEKSIDE LLC

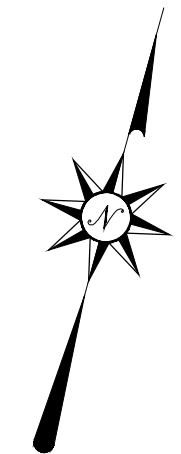
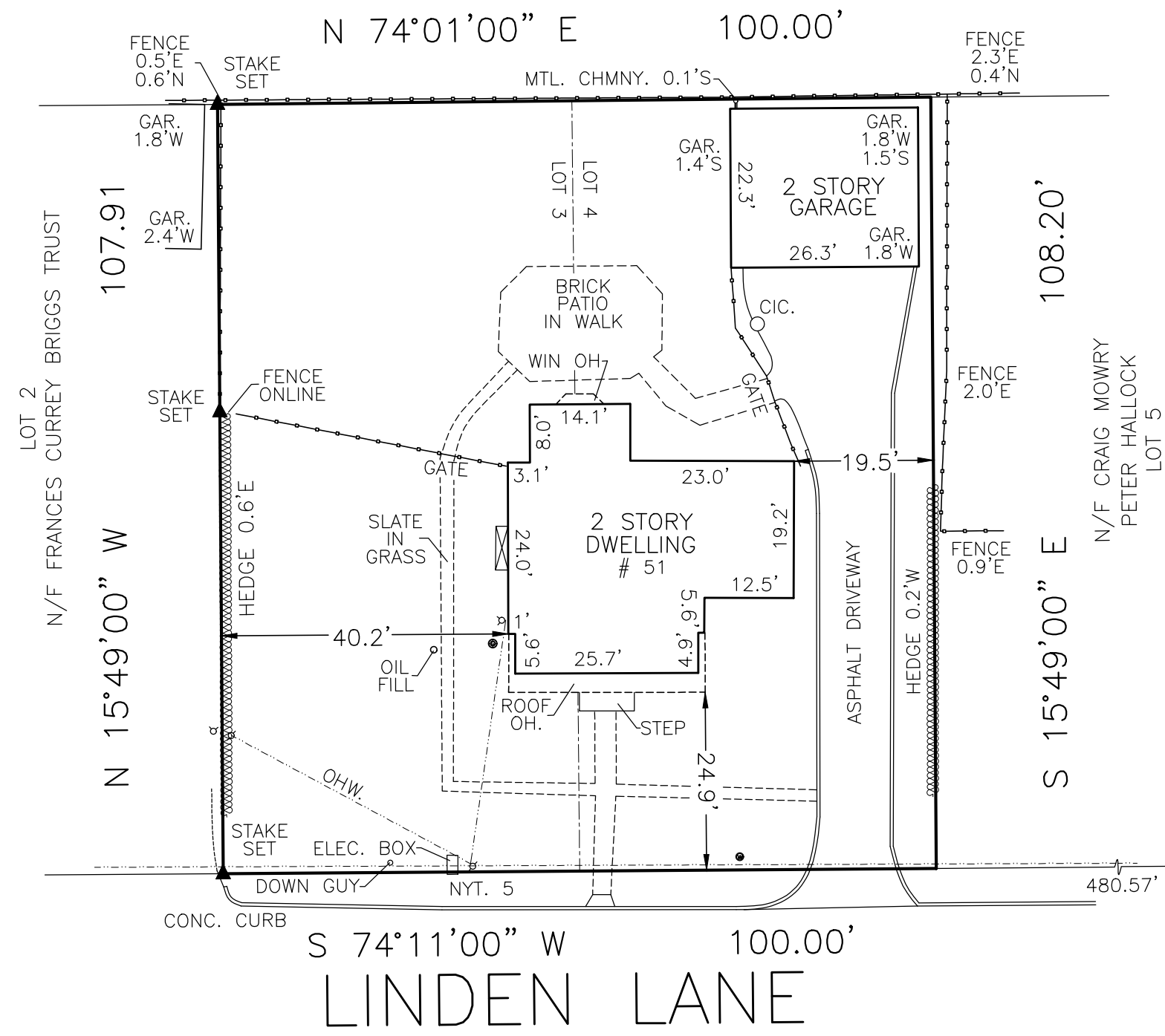

SOUTH MAIN STREET

SURVEY OF  
LOTS 3 AND 4  
MAP OF  
LAKE PARK  
SITUATE AT  
VILLAGE OF SOUTHAMPTON  
TOWN OF SOUTHAMPTON  
SUFFOLK COUNTY, NEW YORK  
S.C.T.M. 904 - 15 - 2 - 38

MAP OF LAKE PARK FILED AUGUST  
14, 1925 AS MAP NO. 797

LOT AREA: 10,805 SQ. FT. = 0.25  
ACRES

LOT COVERAGE: (HOUSE W/ ROOF  
OH, GARAGE) 1,841 SQ. FT. = 17.0%

FILE # - 1534

SCALE: 1" = 20'

DATE: JANUARY 23, 2023  
JULY 27, 2023, STAKES SET  
OCTOBER 12, 2023, UPDATE FENCE

COLONIAL SURVEYING, PC  
JOSEPH SECCAFICO, PLS

N.Y.S. LIC. NO. 050906  
33 FLYING POINT ROAD  
SOUTHAMPTON, NY 11968  
PH 631-283-5500

COLONIALSURVEYING@YAHOO.COM  
COPYRIGHT - 2023 COLONIAL SURVEYING, PC