

MAP OF PROPERTY

LOT 2 OF
HREN NURSURY
Filed: September 7, 2022 Map No. 12253
SITUATE
Town Of East Hampton, Suffolk Co., N.Y.

Scale: 1"=30'
Area: 42,807 S.F. or 0.983 Acres
Lot Area: 33,967 S.F. or 0.780 Acres (Excl. Access/Utility Easement)
Flood Zone X
Zone A Residence

Certified To:
Lori Hren

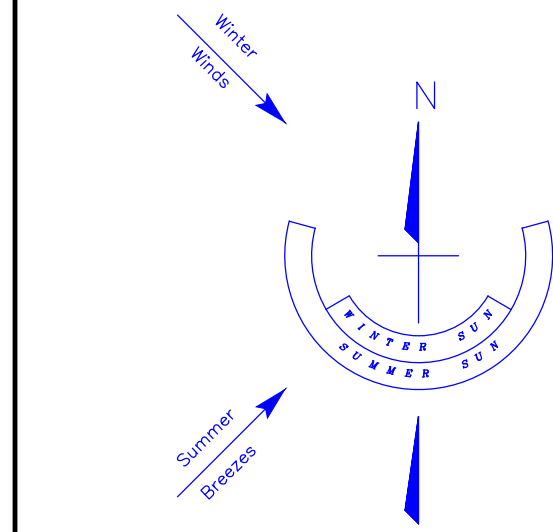

NOTE:

1) THE LOCATION OF CESSPOOLS, WELLS AND OTHER UNDERGROUND INSTALLATIONS, IF ANY, ARE SHOWN IN ACCORDANCE WITH SOURCES BELIEVED TO BE ACCURATE; HOWEVER, THIS OFFICE DOES NOT ASSUME RESPONSIBILITY FOR THEIR ACCURACY.

COVERAGE:
ALLOWED = 5,999 S.F.
EXISTING = 0

TOT. COVERAGE:
ALLOWED = 15,999 S.F.
EXISTING = 82 S.F.

CLEARING:
ALLOWED = 42,807 S.F. FENC PER EAST HAMPTON TOWN NATURAL RESOURCES.
EXISTING = 42,807 S.F.

KEY

- SIGN
- AC AIR CONDITIONING
- CB CATCH BASIN
- CC CONC. COVER
- CE CELLAR ENTRY
- CHM CHIMNEY
- CM CONC. MONUMENT
- EB ELECTRIC BOX
- EG EVERGREEN TREE
- EM ELECTRIC METER
- EV ELECTRIC VAULT
- FE FENCE
- FF FIRST FLOOR
- GM GAS METER
- GV GAS VALVE
- HW HARDWOOD TREE
- HYD HYDRANT
- IR IRRIGATION BOX
- LB LIGHT BOX
- LP LEACHING POOL
- LTP LIGHT POST
- MC METAL COVER
- OH OVERHANG
- PT PROPANE TANK
- ST SEPTIC TANK
- TB TELEPHONE BOX
- TBR TO BE REMOVED
- TL TRAFFIC LIGHT
- TP TELEPHONE POLE
- UB UTILITY BOX
- WIN WINDOW
- WM WATER METER
- WV WATER VALVE

NOTE:

- 1). Unauthorized alteration or addition to a survey map bearing a licensed surveyors seal is a violation of section 7209 of the New York State Education Law.
- 2). Only copies from the original of this survey map bearing an original land surveyor's inked seal or embossed seal shall be considered to be a valid copy.
- 3). Certifications indicated herein shall run only to the person for whom the survey is prepared, and on his/her behalf to the title company, governmental agency and lending institution listed herein. Certifications are not transferable to additional institutions or subsequent owners. Certifications indicated herein signify that this survey was prepared in accordance with the existing code of practice for land surveyors adopted by the New York State Association of Professional Land Surveyors.
- 4). The existence of subsurface improvements or encroachments, or wellheads, or easements, covenants, or restrictions of record, if any, not shown are not certified.

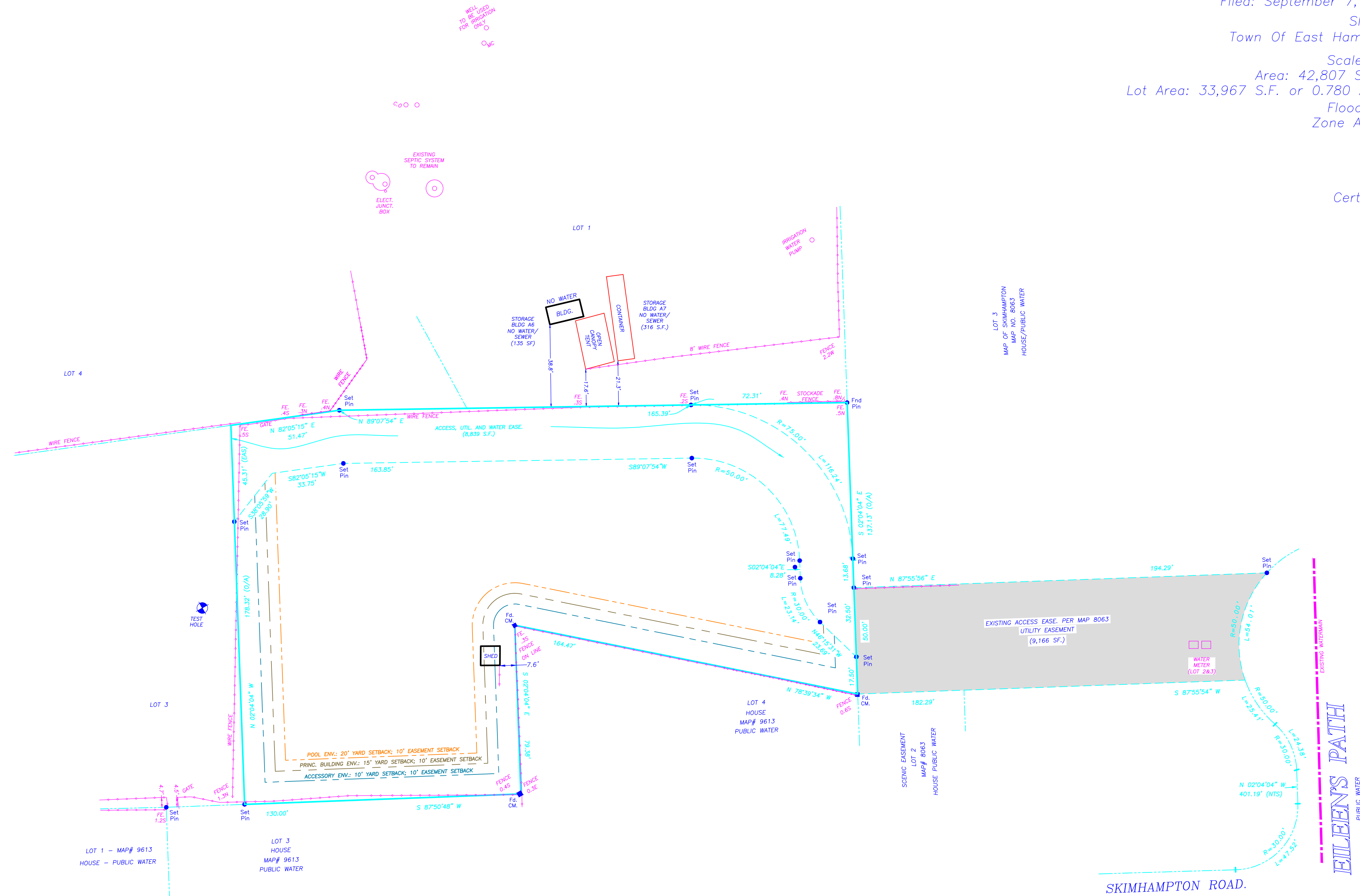

Revised: December 11, 2023 - Allowed Clearing
Map Prepared: December 4, 2023

GEORGE WALBRIDGE SURVEYORS, P.C.
 Land Surveyors & Land Planners
 300 Pantigo Place - Suite 116
 East Hampton, Long Island, N.Y. 11937
 Phone: (631) 324-0412 Fax: (631) 324-9849
 E-mail: info@walbridgesurveyors.com