

SURVEY OF PROPERTY AT ORIENT TOWN OF SOUTHOLD SUFFOLK COUNTY, N.Y.

1000-15-08-14.4

SCALE: 1"=50'

OCTOBER 14, 2010

NOV. 3, 2010 (CERTIFICATIONS)

JUNE 25, 2013 (FR BLDG. LOC.)

SEPT. 24, 2013 (FOUNDATION)

MARCH 16, 2016 (FINAL)

MARCH 24, 2016 (REVISIONS)

SCDHS REF# R10-10-0055

RECEIVED

MAR 05 2020

SUFF. CO. HEALTH SERVICES
OFFICE OF WASTEWATER MGT.

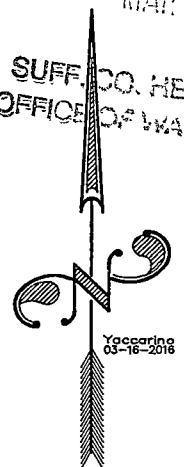

TEST HOLE DATA McDONALD GEOSCIENCE 10/11/10

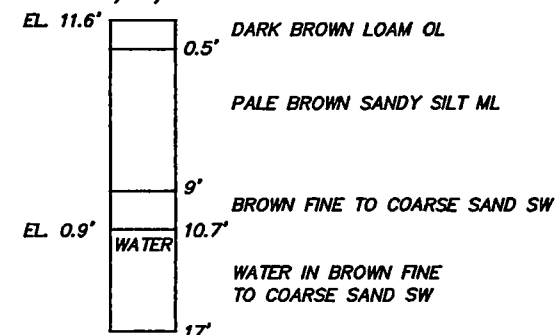

- = PIPE
- = REBAR
- = MONUMENT

SUBJECT TO COVENANTS & RESTRICTIONS LIBER 12958
PAGE 784
BORNO Division/Well

FLOOD ZONE FROM FIRM RATE MAP NUMBER 36103C0088H
SEPTEMBER 25, 2009

ELEVATIONS REFERENCED TO N.A.V.D. '88

The location of wells and cesspools shown hereon are from field observations and or from data obtained from others.

I am familiar with the STANDARDS FOR APPROVAL AND CONSTRUCTION OF SUBSURFACE SEWAGE DISPOSAL SYSTEMS FOR SINGLE FAMILY RESIDENCES and will abide by the conditions set forth therein and on permit to construct.

ANY ALTERATION OR ADDITION TO THIS SURVEY IS A VIOLATION OF SECTION 7209 OF THE NEW YORK STATE EDUCATION LAW. EXCEPT AS PER SECTION 7209-SUBDIVISION 2. ALL CERTIFICATIONS HEREON ARE VALID FOR THIS MAP AND COPIES THEREOF ONLY IF SAID MAP OR COPIES BEAR THE IMPRESSED SEAL OF THE SURVEYOR WHOSE SIGNATURE APPEARS HEREON.

SUFFOLK COUNTY DEPARTMENT OF HEALTH SERVICES

APPROVAL OF CONSTRUCTED WORKS FOR A SINGLE FAMILY RESIDENCE

Date NOV 15 2018 H.S. Ref. No. R10-10-0055

The sewage disposal and water supply facilities at this location have been inspected and/or certified by this Department or other agencies and found to be satisfactory FOR A MAXIMUM OF 6 BEDROOMS.

Craig Knepper, P.E., Chief
Office of Wastewater Management

AREA=50,509 SQ. FT.

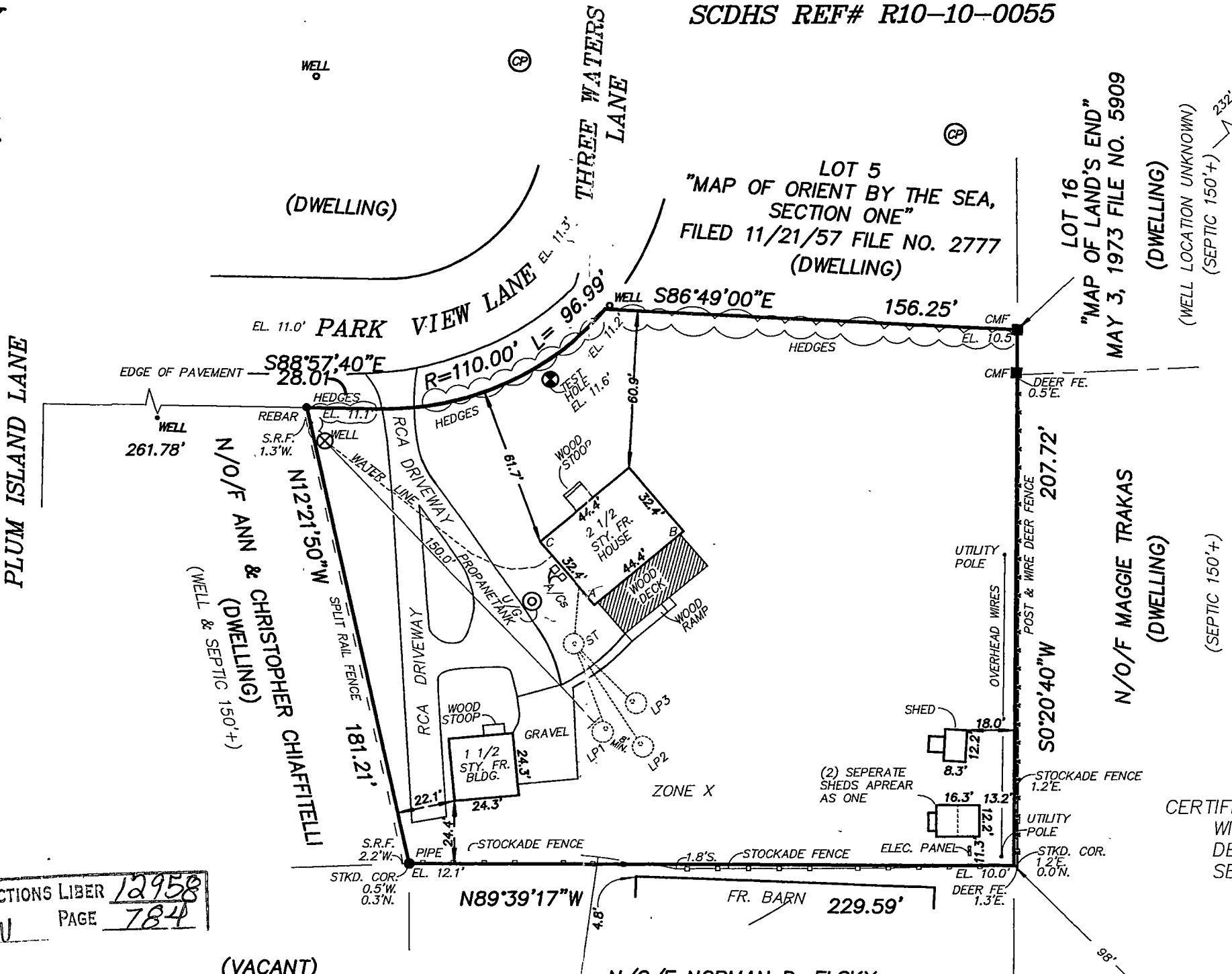

SEPTIC MEASUREMENTS

	A	B	C
ST	20'	62.5'	
LP#1	48'	82'	
LP#2	56.5'	84'	
LP#3	40'	69'	

WELL MEASUREMENTS

	A	B	C
WELL	121'		90.5'

CERTIFIED TO:
WILLIAM L. GILLOOLY
DECISION 2000 REAL ESTATE
SERVICES, INC.

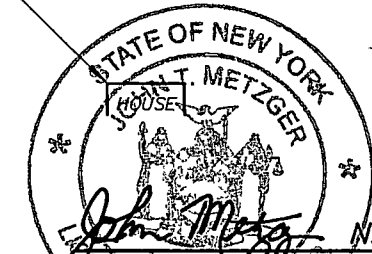

JOHN METZGER
N.Y.S. LIC. NO. 49618
RECONING SURVEYORS, P.C.
(631) 765-5020 FAX (631) 765-1797
P.O. BOX 909
1230 TRAVELER STREET
SOUTHOLD, N.Y. 11971

10-220