

UNAUTHORIZED ALTERATION OR ADDITION TO THIS SURVEY IS A VIOLATION OF SECTION 7209 OF THE NEW YORK STATE EDUCATION LAW.  
COPIES OF THIS SURVEY MAP NOT BEARING THE LAND SURVEYOR'S INKED SEAL OR EMBOSSED SEAL SHALL NOT BE CONSIDERED TO BE A VALID TRUE COPY.  
GUARANTEES INDICATED HEREON SHALL RUN ONLY TO THE PERSON FOR WHOM THE SURVEY IS PREPARED, AND ON HIS BEHALF TO THE TITLE COMPANY, GOVERNMENTAL AGENCY AND LENDING INSTITUTION LISTED HEREON, AND TO THE ASSIGNEES OF THE LENDING INSTITUTION. GUARANTEES ARE NOT TRANSFERABLE.

Note: ALL SUBSURFACE STRUCTURES; WATER SUPPLY, SANITARY SYSTEMS, DRAINAGE, DRYWELLS AND UTILITIES, SHOWN ARE FROM FIELD OBSERVATIONS AND OR DATA OBTAINED FROM OTHERS.  
THE EXISTENCE OF RIGHTS OF WAY AND/OR EASEMENTS OF RECORD IF ANY, NOT SHOWN ARE NOT GUARANTEED.

Premises known as:  
# 6 Behringer Lane

DRAWN BY	JM	CHECKED BY	JM
CAD FILE DATE:	JAN. 2023		
DRAWING NO.:	22/BEHRINGER		

Area=  
43,249 sq.ft.  
0.99 acres

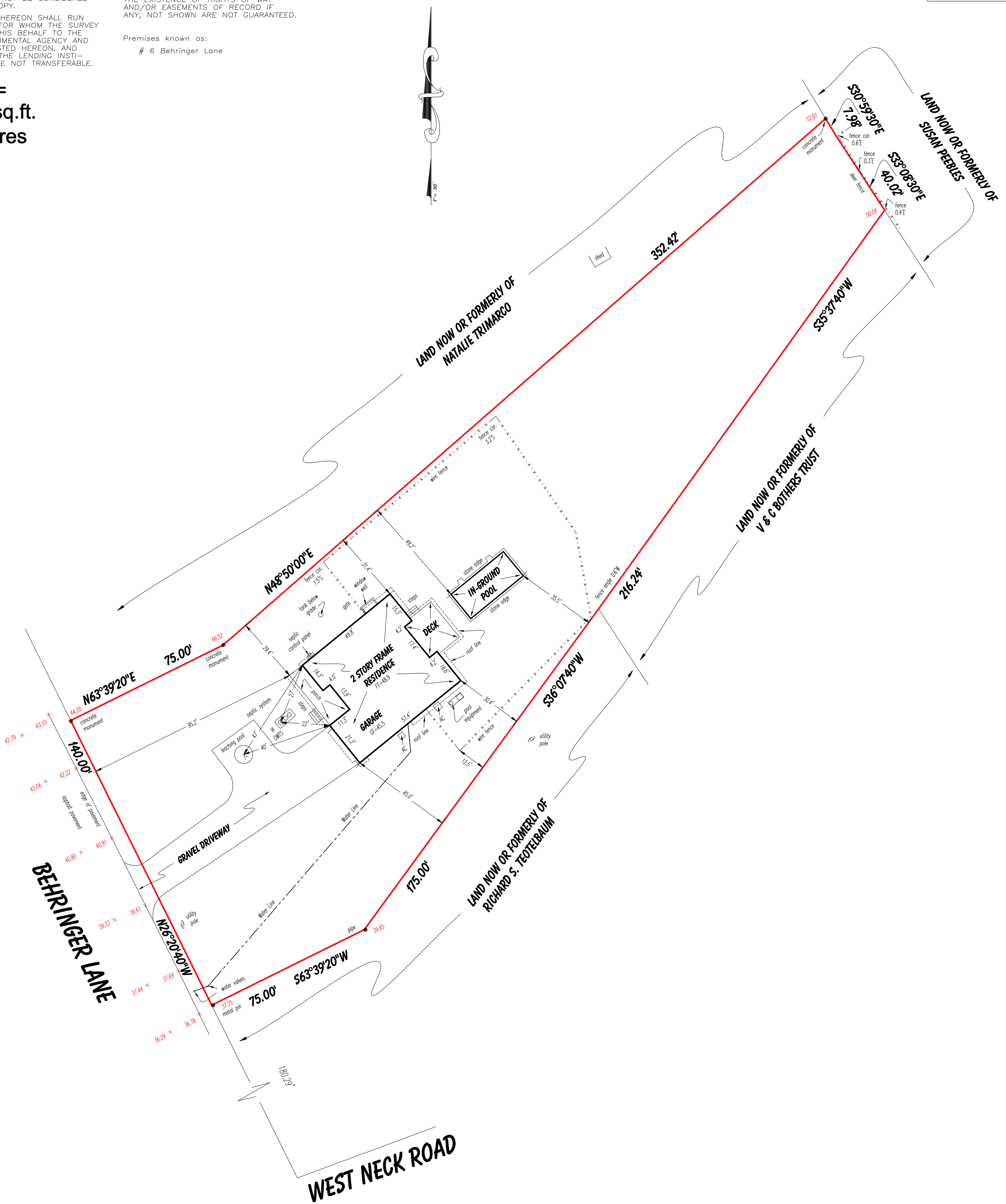

Final Survey of Property

situate at

Shelter Island

Town of Shelter Island  
Suffolk County, New York

Tax Map #700-14-01-58.002

Scale 1"= 30' Jan. 26, 2023

GRAPHIC SCALE

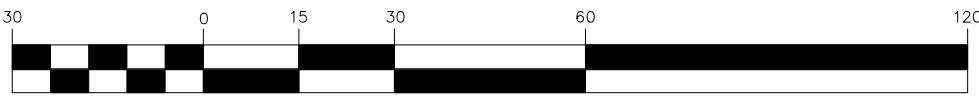

1 inch = 30 ft.



LAND SURVEYING  
Mintoville@aol.com

SUBDIVISIONS  
TITLE & MORTGAGE SURVEYS  
TOPOGRAPHIC SURVEYS  
SITE PLANS

John Minto, L.S. Jacqueline Marie Minto, L.S.  
LICENSED PROFESSIONAL LAND SURVEYOR LICENSED PROFESSIONAL LAND SURVEYOR  
NEW YORK STATE LIC. NO. 49866 NEW YORK STATE LIC. NO. 51085

Phone: (631) 724-4832

P.O. Box 1408

Smithtown, N.Y. 11787

