

LOT 10  
SUBDIVISION MAP OF  
THE VINEYARDS AT WATER MILL  
FILE NO. 9618 FILED: DECEMBER 13, 1994

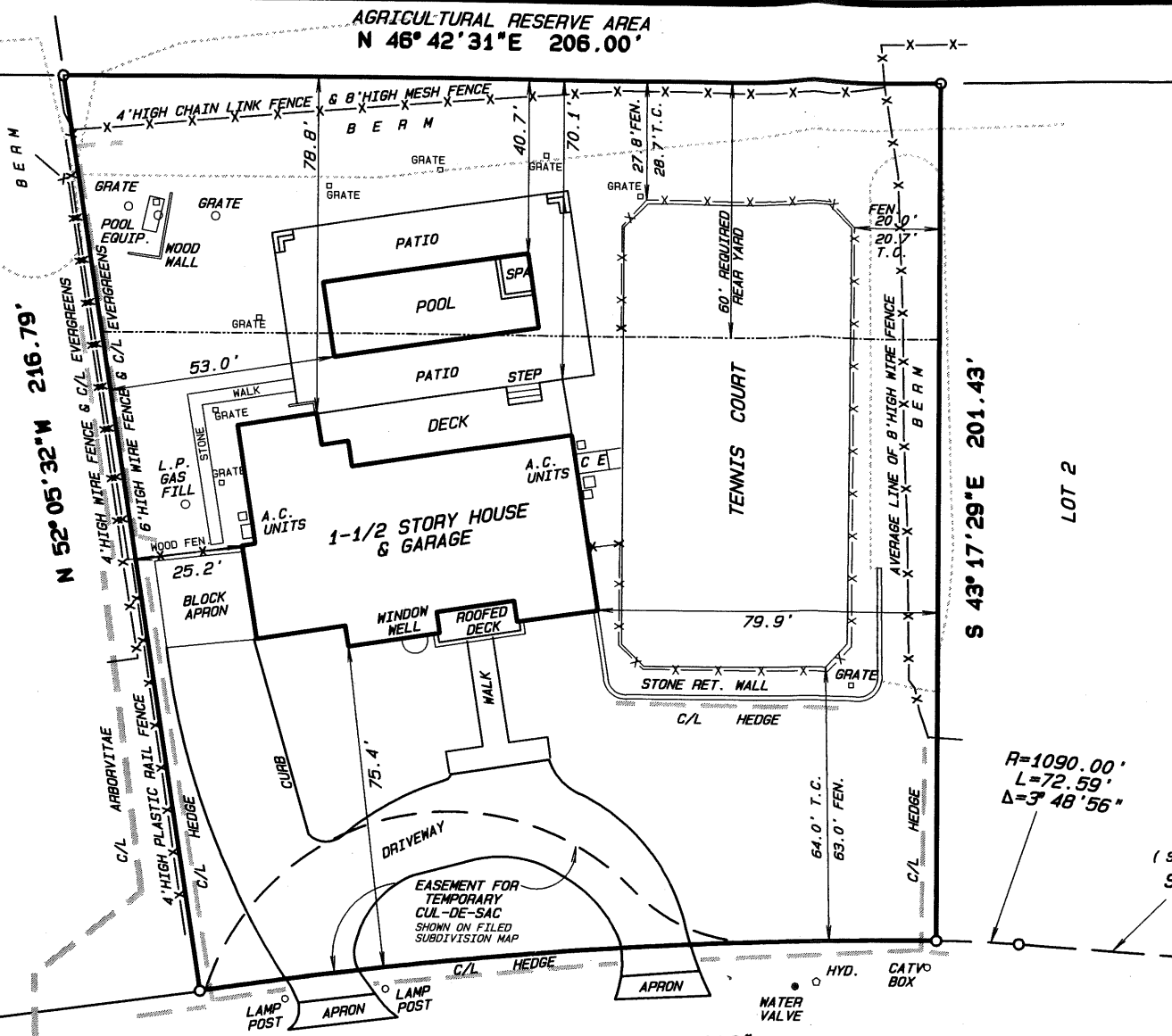

UNAUTHORIZED ALTERATION OR ADDITION TO A SURVEY MAP BEARING A LICENSED LAND SURVEYOR'S SEAL IS A VIOLATION OF SECTION 7209, SUBDIVISION 2, OF THE NEW YORK STATE EDUCATION LAW.

ONLY COPIES FROM THE ORIGINAL OF THIS SURVEY MARKED WITH AN ORIGINAL OF THE LAND SURVEYOR'S EMBOSSED SEAL OR INKED SEAL SHALL BE CONSIDERED TO BE VALID TRUE COPIES.

CERTIFICATIONS INDICATED HEREON SIGNIFY THAT THIS SURVEY WAS PREPARED IN ACCORDANCE WITH THE EXISTING CODE OF PRACTICE FOR LAND SURVEYS ADOPTED BY THE NEW YORK STATE ASSOCIATION OF PROFESSIONAL LAND SURVEYORS. SAID CERTIFICATIONS SHALL RUN TO THE PERSON FOR WHOM THE SURVEY IS PREPARED, AND ON HIS BEHALF TO THE TITLE COMPANY, GOVERNMENTAL AGENCY AND LENDING INSTITUTION LISTED HEREON. CERTIFICATIONS ARE NOT TRANSFERABLE TO ADDITIONAL INSTITUTIONS OR SUBSEQUENT OWNERS. CERTIFICATIONS RUN ONLY TO THE LAST FIELD SURVEY DATE.

NO CERTIFICATION IS MADE AS TO THE EXISTENCE OR NON-EXISTENCE OF EASEMENTS OR RIGHTS-OF-WAY AFFECTING THIS PROPERTY. THE LOCATIONS OF EASEMENTS OR RIGHTS-OF-WAY OF RECORD ARE SHOWN HEREON ONLY IF COPIES OF THE INSTRUMENTS ARE PROVIDED TO THE SURVEYOR.

SURVEY COMPLETED: OCTOBER 23, 2019  
MAP REVISED: OCTOBER 29, 2019 (60' REQUIRED REAR YARD)  
DECEMBER 18, 2019 (REAR YARD CALCULATION)

R=1090.00' L=173.48' Δ=9°07'09"

MILL CREEK CLOSE

AREA OF 60' REQUIRED REAR YARD	= 12,081 S.F.
0.20 x 12,081	= 2,416 S.F.
AREA OF TENNIS COURT SURFACE WITHIN 60' REQUIRED REAR YARD	= 1,641 S.F.
AREA OF SWIMMING POOL & SPA WITHIN 60' REQUIRED REAR YARD	= 754 S.F.
TOTAL AREA OF STRUCTURES WITHIN 60' REQUIRED REAR YARD	= 2,395 S.F. (19.8%)



© 2019 THE RAYNOR GROUP, P.E. & L.S. PLLC  
UNAUTHORIZED REPRODUCTION IS UNLAWFUL. ALL RIGHTS RESERVED.

MAP OF SURVEY

LOT 1

SUBDIVISION MAP OF

WATER MILL FARMS

FILE NO. 9127 FILED: AUGUST 2, 1991  
SITUATE

WATER MILL

TOWN OF SOUTHAMPTON  
SUFFOLK COUNTY, N.Y.

SCALE: 1" = 40'

AREA = 39,075 S.F.

TAX MAP NO.: 0900-133.00-02.00-011.007

THE RAYNOR GROUP, P.E. & L.S. PLLC

CIVIL ENGINEERS

SURVEYORS

SITE PLANNERS

DEERFIELD GREEN  
WATER MILL, N.Y. 11976

P.O. BOX 720  
(631) 726-7600

STREET ADDRESS FROM TOWN  
OF SOUTHAMPTON G.I.S.:

95 MILL CREEK CLOSE