corcoran

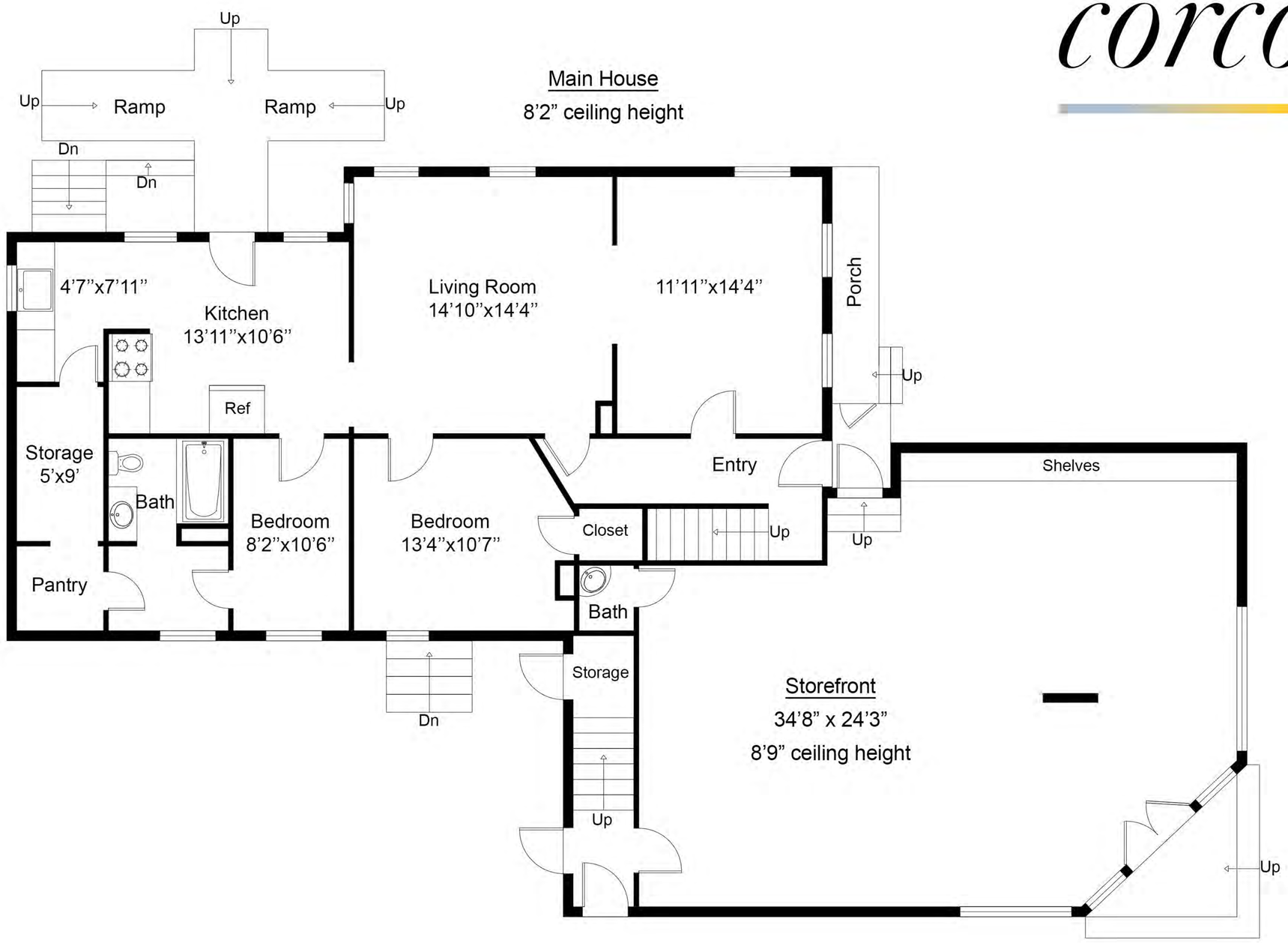


FIRST FLOOR PLAN

| | |
|---|---|
| Main House: | 1,075 sq ft |
| Storefront: | 812 sq ft |
| Apartment: | 639 sq ft |
| Total: | 2,574 sq ft |

Floor plan, furniture, and fixture measurements and dimensions are approximate and are for illustrative purposes only.
Corcoran gives no guarantee, warranty or representation as to the accuracy and completeness of the floor plan.

203 Madison Street, Sag Harbor, NY 11963

N

corcoran

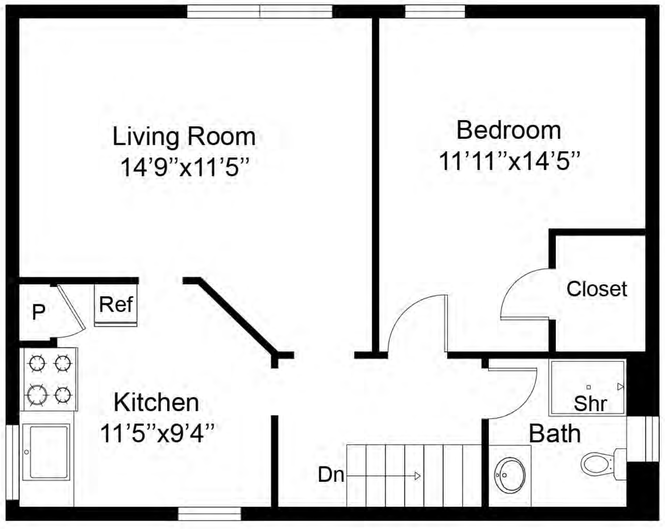


Second Floor

6’9” ceiling height

# SECOND FLOOR PLAN

| | |
|---|---|
| Main House: | 1,075 sq ft |
| Storefront: | 812 sq ft |
| Apartment: | 639 sq ft |
| Total: | 2,574 sq ft |

Floor plan, furniture, and fixture measurements and dimensions are approximate and are for illustrative purposes only.
Corcoran gives no guarantee, warranty or representation as to the accuracy and completeness of the floor plan.

203 Madison Street, Sag Harbor, NY 11963

corcoran

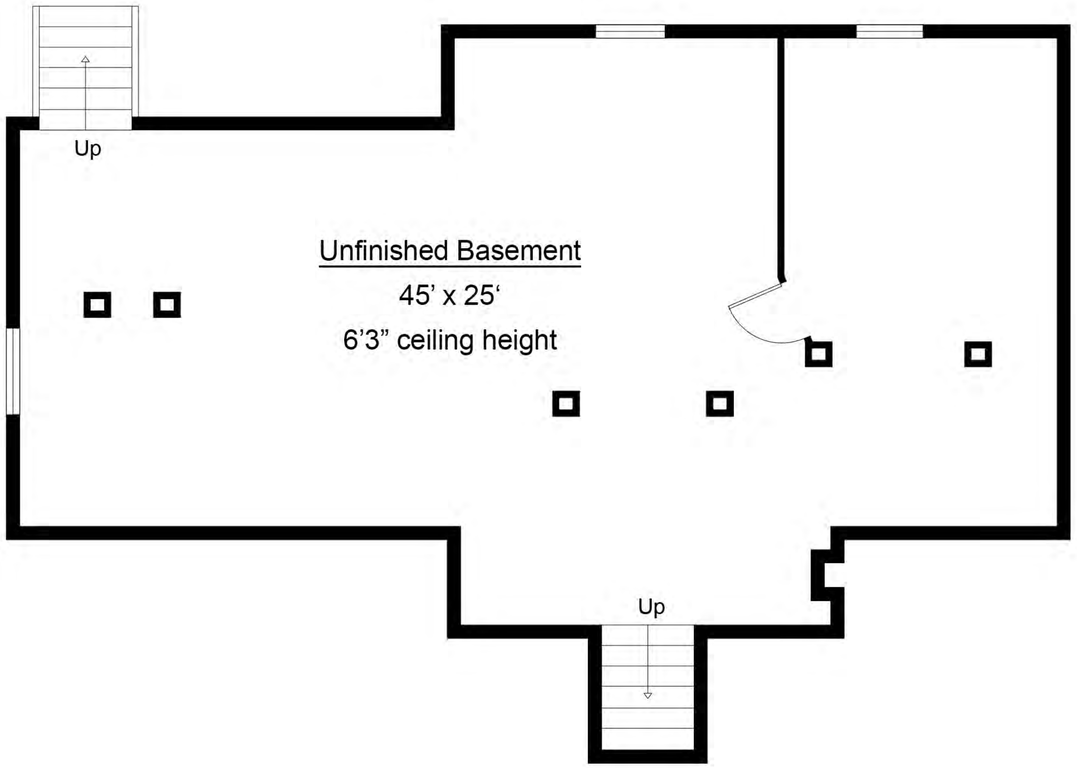


BASEMENT FLOOR PLAN

| | |
|---|---|
| Main House: | 1,075 sq ft |
| Storefront: | 812 sq ft |
| Apartment: | 639 sq ft |
| Total: | 2,574 sq ft |

Floor plan, furniture, and fixture measurements and dimensions are approximate and are for illustrative purposes only.
Corcoran gives no guarantee, warranty or representation as to the accuracy and completeness of the floor plan.

203 Madison Street, Sag Harbor, NY 11963

corcoran

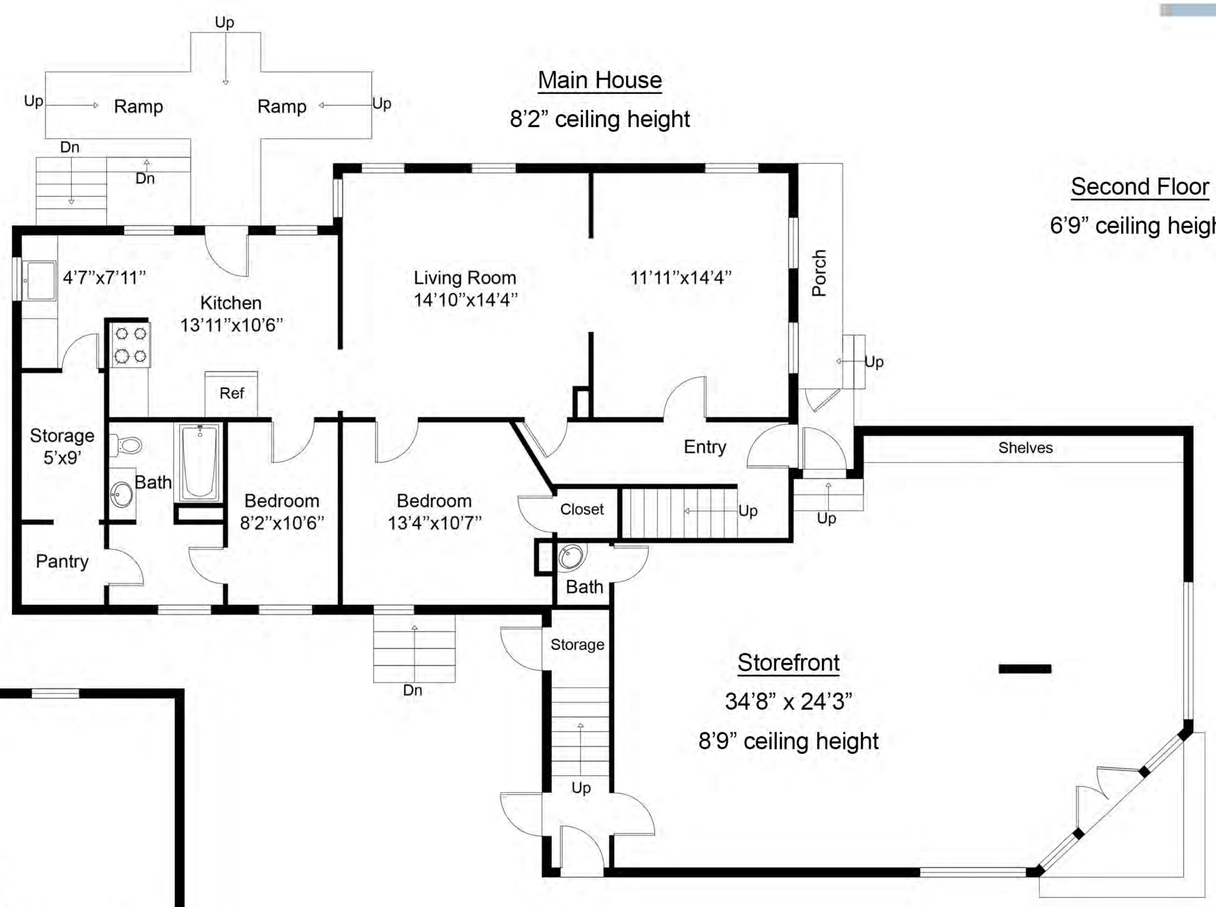


FIRST FLOOR PLAN

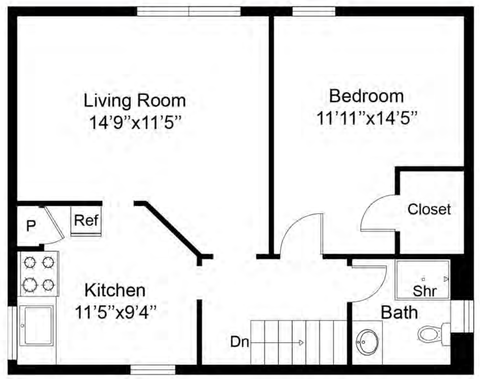


SECOND FLOOR PLAN

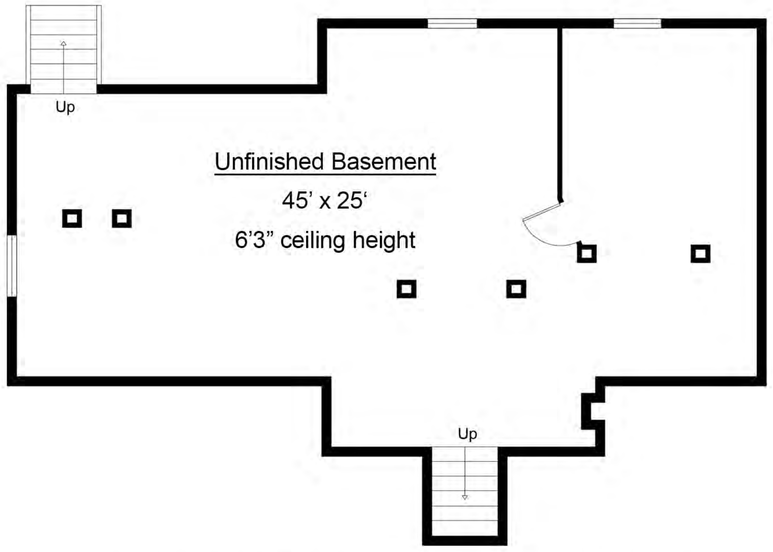


BASEMENT FLOOR PLAN

Main House: 1,075 Sq Ft
Storefront: 812 Sq Ft
Apartment: 639 Sq Ft
Total: 2,574 Sq Ft

Floor plan, furniture, and fixture measurements and dimensions are approximate and are for illustrative purposes only.
Corcoran gives no guarantee, warranty or representation as to the accuracy and completeness of the floor plan.

# 203 Madison Street, Sag Harbor, NY 11963