

SURVEYED
PROPERTY LOCATED AT NOYAC
TOWN OF SOUTHAMPTON
SUFFOLK COUNTY, NEW YORK
S.C.T.M. # 900-010-01-103.3
AREA = 42.521 SF. = 0.976 ACRES
SCALE: 1"=60'

NOTE: THE EXISTENCE OF RIGHT OF WAYS,
WETLANDS AND/OR EASEMENTS OF RECORD
IF ANY, NOT SHOWN ARE NOT GUARANTEED.

PROPERTY KNOWN AS LOT 4 ON MINOR
SUBDIVISION MAP OF PROPERTY OF

LOT CLEARING CALCULATION

LOT AREA W/D FLAG = 37902 SF
MAX. CLEARING = 50%
= 18951 SF
EXIST. CLEARING = 23000± SF = 60.7± %

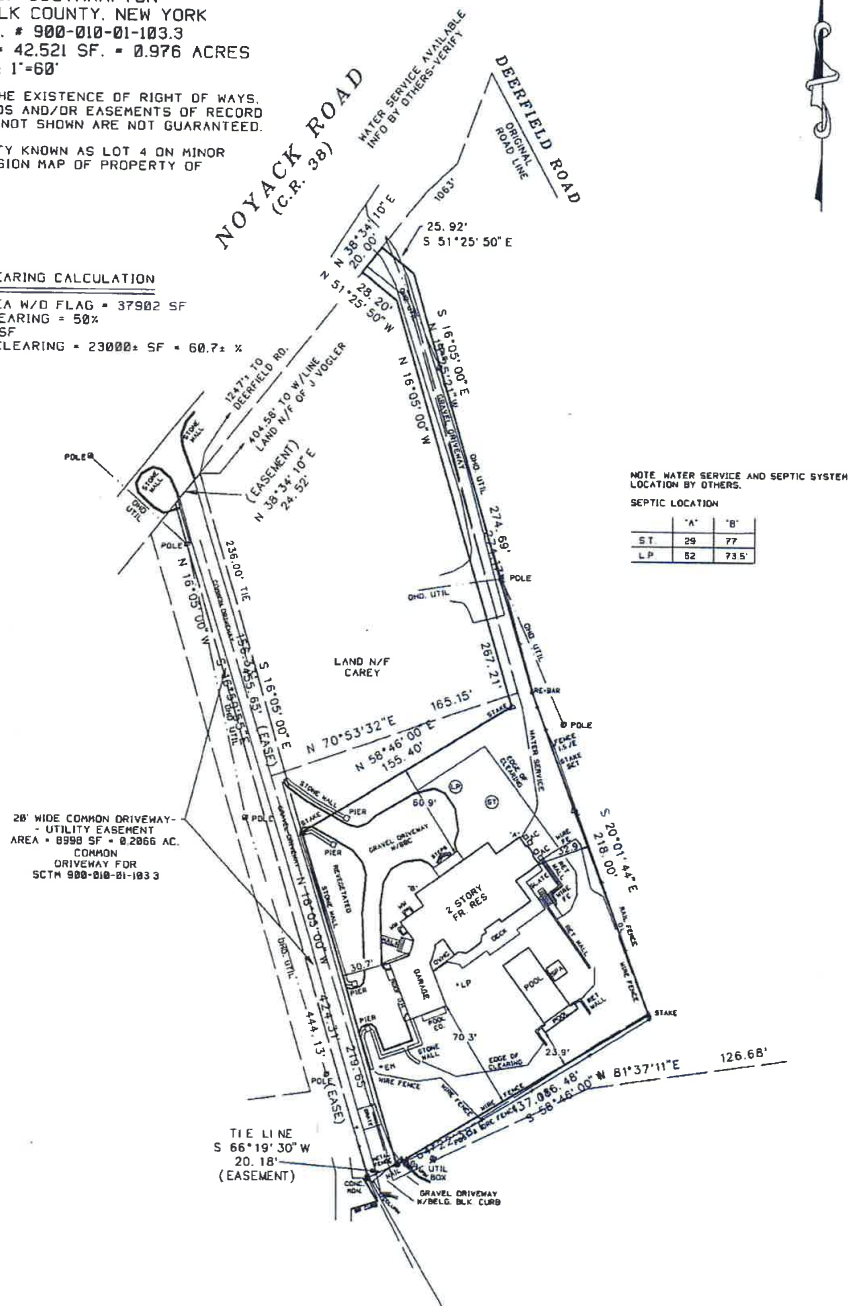

NOTE: WATER SERVICE AND SEPTIC SYSTEM
LOCATION BY OTHERS.

SEPTIC LOCATION

| | "A" | "B" |
|----|-----|-------|
| ST | 29 | 77 |
| LP | 52 | 73.5' |

John Baryl

21009-5444 (21009-1)

SURVEYED BY:
BARYLSKI LAND SURVEYING
2320 MAIN ST. P.O. BOX 1302
NEWMAN VILLAGE CONDO.
BRIDGEHAMPTON, NEW YORK
(631-537-7944)
MARCH 3, 2010
6-20-2010. UPDATE SURVEY