

NOTES

1. PARCEL LIES IN STORM WATER MANAGEMENT DISTRICT.
2. LOCATION OF WATER LINE IS SHOWN AS PER OWNER.
3. EXISTING SANITARY SYSTEM AS PER BUILDER.
4. EXISTING SANITARY SYSTEM CONSISTS OF A 1500 GAL SEPTIC TANK AND (2) 8" DIAMETER X 6' DEEP CESSPOOLS.
5. S.C.D.H.S. REFERENCE No.: R09-04-0209.

DISTRICT
SECTION
BLOCK
PARCEL

0900
003.00
01.00
037.000

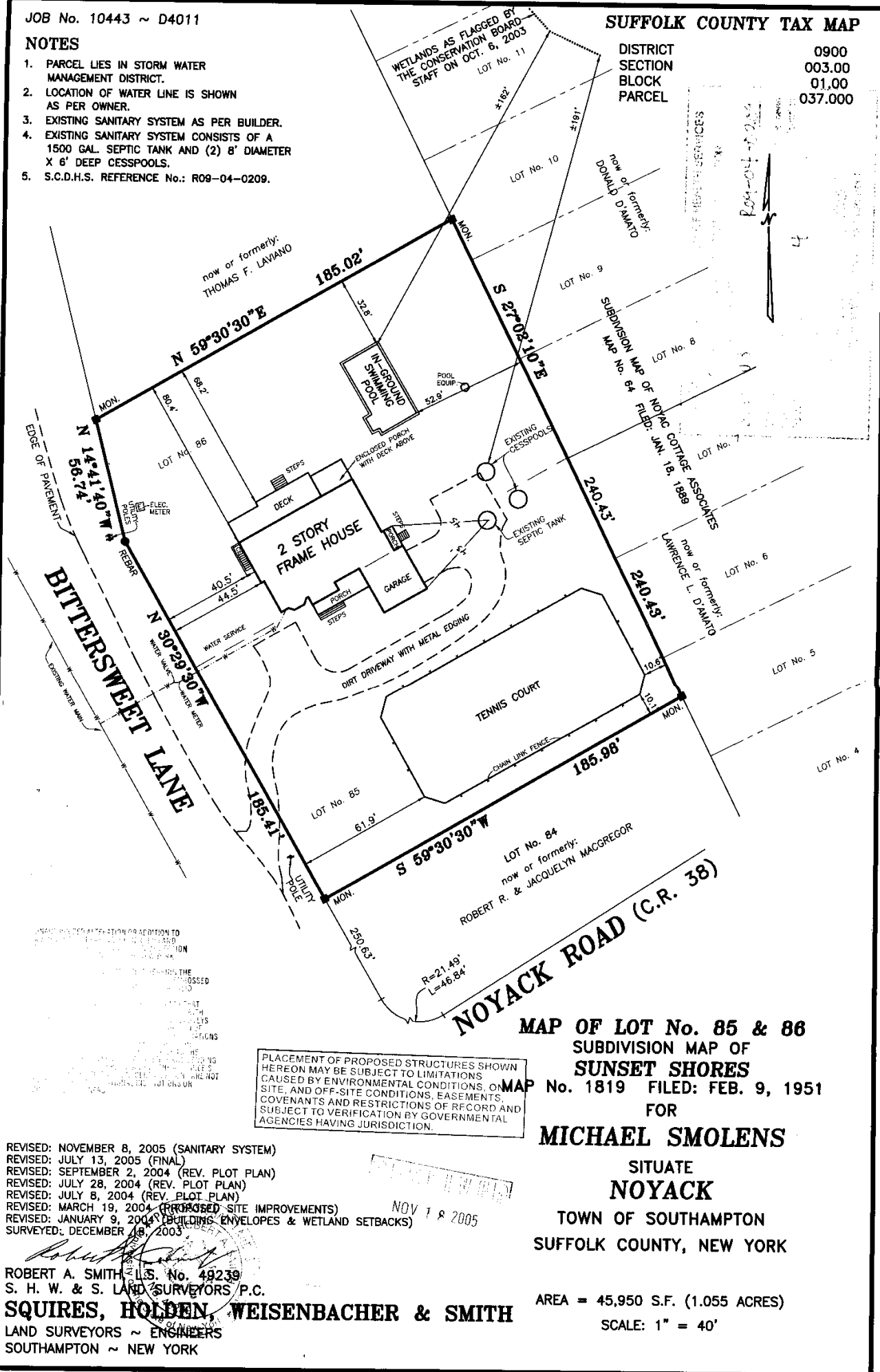

REVISED: NOVEMBER 8, 2005 (SANITARY SYSTEM)
REVISED: JULY 13, 2005 (FINAL)
REVISED: SEPTEMBER 2, 2004 (REV. PLOT PLAN)
REVISED: JULY 28, 2004 (REV. PLOT PLAN)
REVISED: JULY 8, 2004 (REV. PLOT PLAN)
REVISED: MARCH 19, 2004 (PROPOSED SITE IMPROVEMENTS)
REVISED: JANUARY 9, 2004 (BUILDING ENVELOPES & WETLAND SETBACKS)
SURVEYED: DECEMBER 18, 2003

ROBERT A. SMITH, L.S. No. 49239
S. H. W. & S. LAND SURVEYORS P.C.

SQUIRES, HOLDEN, WEISENBACHER & SMITH
LAND SURVEYORS ~ ENGINEERS
SOUTHAMPTON ~ NEW YORK

MAP OF LOT No. 85 & 86
SUBDIVISION MAP OF
SUNSET SHORES
 No. 1819 FILED: FEB. 9, 1951
 FOR
MICHAEL SMOLENS

**SITUATE
NOYACK
TOWN OF SOUTHAMPTON
SUFFOLK COUNTY, NEW YORK**

AREA = 45,950 S.F. (1.055 ACRES)
SCALE: 1" = 40'