

**SURVEY OF  
DESCRIBED PROPERTY  
SITUATE NEAR  
SAG HARBOR  
TOWN OF SOUTHAMPTON  
SUFFOLK COUNTY, NEW YORK  
S.C.T.M. DIST.: 0900 SEC.: 24 BLK.: 3 LOT 26**

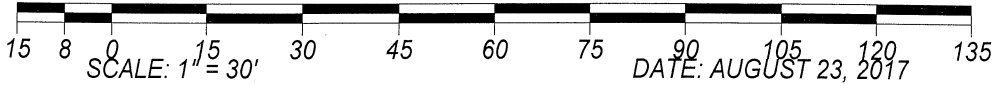

LOT AREA: 14,821 SQ.FT. = 0.340 ACRE  
CURRENT ZONING: R-15 - STORMWATER MANAGEMENT ZONE

CERTIFIED TO: TSIPI & ZIGI BEN -HAIM

JOB NO.: 2017-218 L26  
MAP NO.:  
FILED:  
REVISIONS:

LICENSE NO.: 050363

**HANDS ON SURVEYING**  
26 SILVER BROOK DRIVE  
FLANDERS, NEW YORK  
11901  
TEL: (631)-369-8312 - FAX: (631)-369-8313  
MARTIN D. HAND L.S

COPIES OF THIS SURVEY MAP, EITHER PAPER OR ELECTRONIC, NOT BEARING THE LAND SURVEYORS INKED SEAL OR EMBOSSED SEAL SHALL NOT BE CONSIDERED TO BE A VALID COPY AND SHALL NOT BE USED FOR ANY PURPOSE.

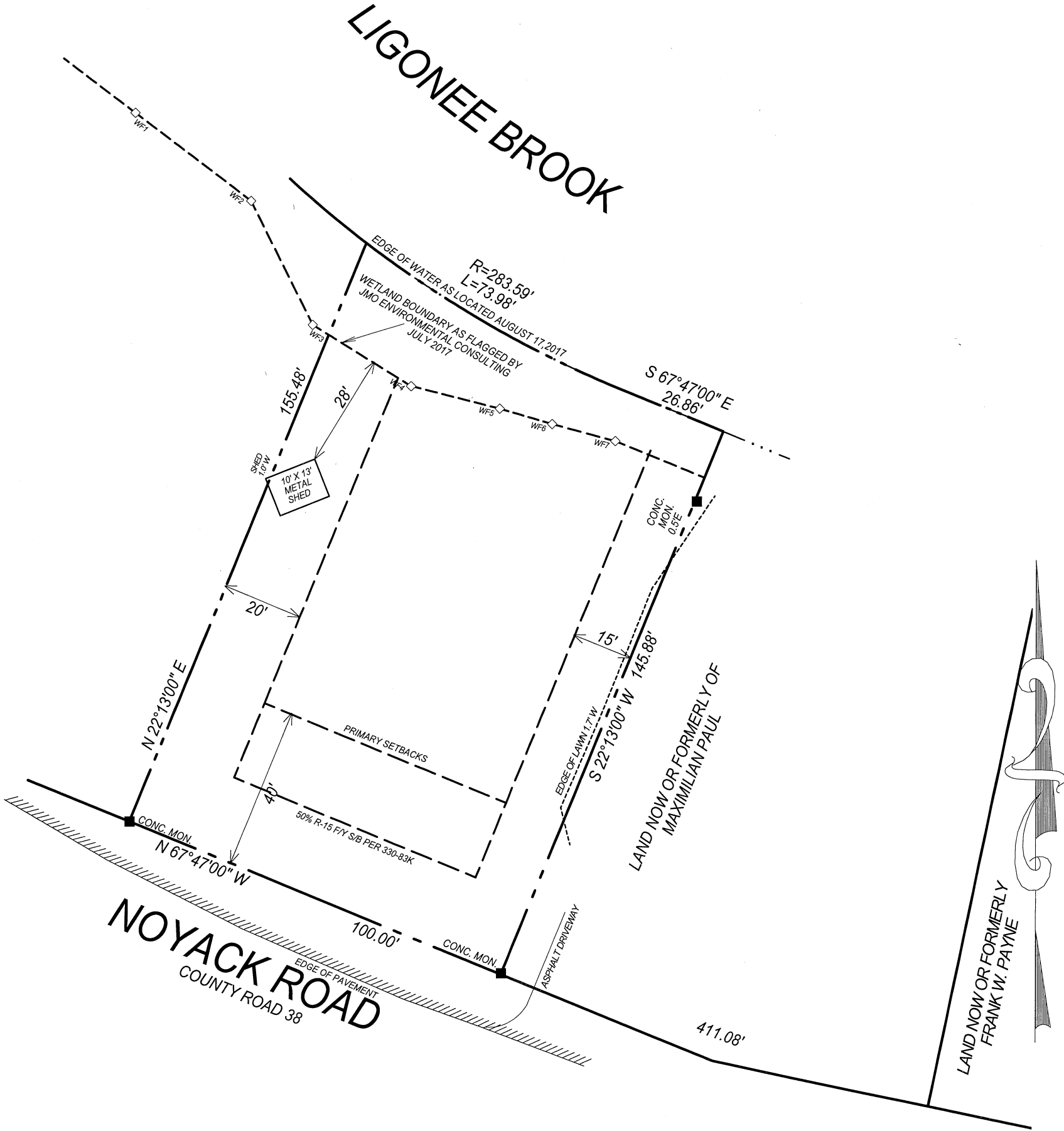

EASEMENT AND/OR SUBSURFACE STRUCTURES RECORDED OR UNRECORDED ARE NOT GUARANTEED UNLESS PHYSICALLY EVIDENT AT THE TIME OF SURVEY.

THE OFFSET (OR DIMENSIONS) SHOWN HEREON FROM THE STRUCTURES TO THE PROPERTY LINES ARE FOR A SPECIFIC PURPOSE AND USE AND THEREFORE ARE NOT INTENDED TO GUIDE THE ERECTION OF FENCES, RETAINING WALLS, POOLS, PATIOS, PLANTING AREAS, ADDITIONS TO BUILDINGS AND ANY OTHER CONSTRUCTION.

UNAUTHORIZED ALTERATION OR ADDITION TO THIS SURVEY IS A VIOLATION OF SECTION 7209 OF THE NEW YORK STATE EDUCATION LAW.

COPIES OF THIS SURVEY MAP NOT BEARING THE LAND SURVEYORS INKED SEAL OR EMBOSSED SEAL SHALL NOT BE CONSIDERED TO BE A VALID TITLE COPY.

CERTIFICATIONS INDICATED HEREON SHALL RUN ONLY TO THE PERSON(S) FOR WHOM THE SURVEY IS PREPARED AND ON HIS BEHALF TO THE TITLE COMPANY, GOVERNMENTAL AGENCY AND LENDING INSTITUTION LISTED HEREON, AND TO THE ASSIGNEES OF THE LENDING INSTITUTION. CERTIFICATIONS ARE NOT TRANSFERABLE TO ADDITIONAL INSTITUTIONS OR SUBSEQUENT OWNERS.