

GUARANTEES OR CERTIFICATIONS ARE NOT TRANSFERABLE. UNDERGROUND UTILITIES
 EASEMENTS NOT SHOWN AND UTILITY POLE LOCATIONS ARE NOT GUARANTEED.
 THE OFFSET DIMENSION SHOWN HEREON FROM THE STRUCTURES TO THE PROPERTY LINES
 ARE FOR SPECIFIC PURPOSE AND USE, THEREFORE ARE NOT INTENDED TO GUIDE THE
 ERECTION OF FENCES, RETAINING WALLS, POOLS, PATIOS, PLANTING AREAS
 ADDITION TO BUILDINGS, AND OTHER CONSTRUCTION. THE EXISTENCE OF RIGHT
 OF WAY, WETLANDS, AND/OR EASEMENTS OF RECORD, IF ANY, NOT SHOWN
 ARE NOT GUARANTEED.
 UNAUTHORIZED ALTERATION OR ADDITION TO THIS SURVEY IS A VIOLATION OF
 SECTION 2709 OF THE NEW YORK STATE EDUCATION LAW. COPIES OF THIS SURVEY MAP
 NOT BEARING THE LAND SURVEYOR'S SIGNATURE AND RED INK OR EMBOSSED SEAL SHALL
 NOT BE CONSIDERED A TRUE VALID COPY.
 ALL LOCATIONS OF AND DISTANCES TO WELLS AND CESSPOOLS ARE BY LOCATIONS
 FROM HOMEOWNERS, FIELD OBSERVATIONS AND/OR INFORMATION OBTAINED FROM
 OTHERS. SINCE MOST ARE NOT VISIBLE THESE LOCATIONS AND DIMENSIONS
 CANNOT BE CERTIFIED.

FILE # - 1344

SCALE: 1" = 20'

DATE: AUGUST 11, 2019

LOT AREA: 9,513.4 SQ. FT. = 0.22 ACRES

LOT COVERAGE: (HOUSE, 2ND. STY. DECK)
 1,447.2 SQ. FT. = 15.2%

SURVEY OF DESCRIBED PROPERTY

SITUATE AT
 NORTH SEA
 TOWN OF SOUTHAMPTON
 SUFFOLK COUNTY, NEW YORK
 S.C.T.M. 900 - 96 - 3 - 23

LITTLE
 FRESH POND
 (LAKE WINNESUNK)

LITTLE FRESH POND ROAD
 (50' WIDE)

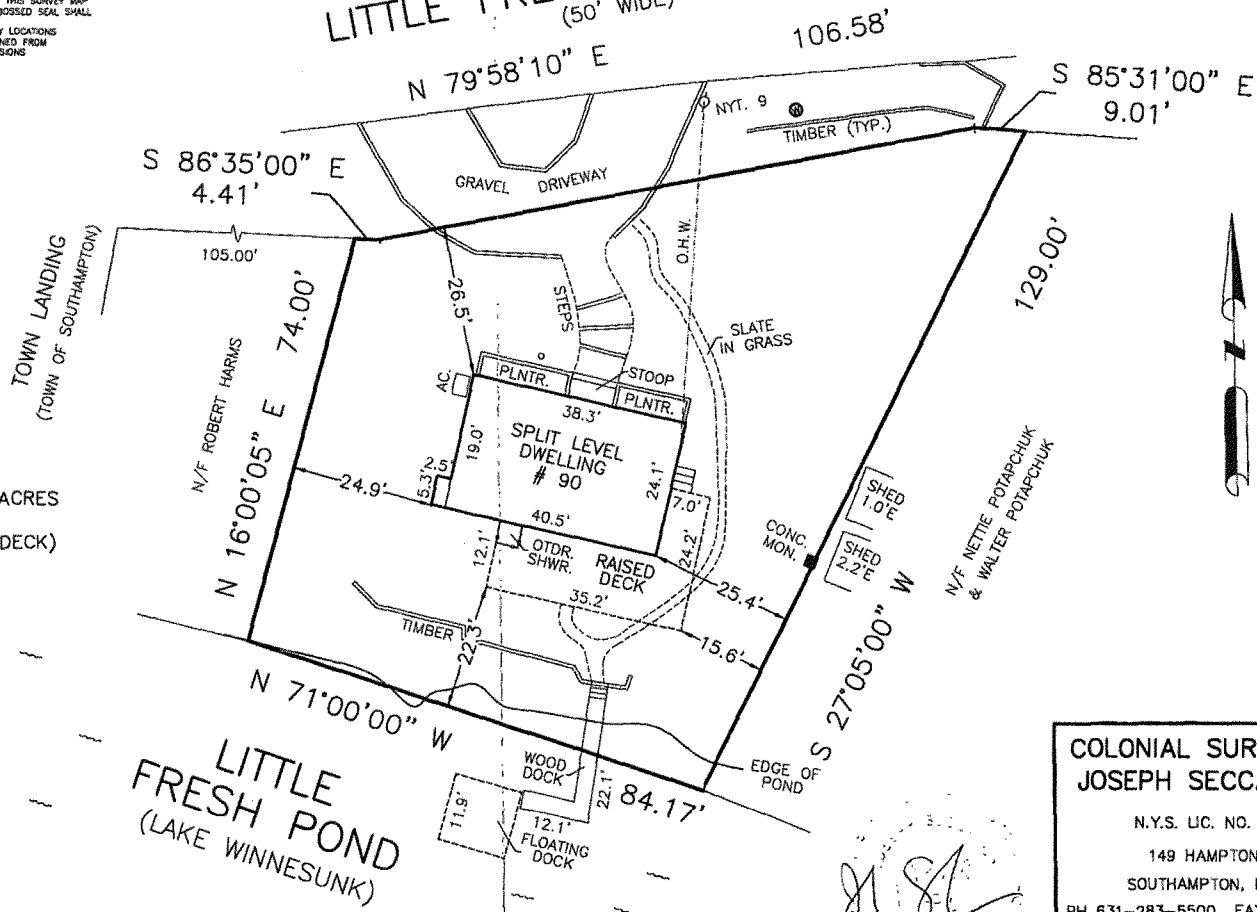

COLONIAL SURVEYING, PC
 JOSEPH SECCAFICO, PLS

N.Y.S. LIC. NO. 050906
 149 HAMPTON ROAD
 SOUTHAMPTON, NY 11968
 PH 631-283-5500 FAX 631-283-3228
 COPYRIGHT - 2019 COLONIAL SURVEYING, PC