

SURVEY OF PROPERTY
 SITUATED AT
 SOUTHAMPTON
 TOWN OF SOUTHAMPTON
 SUFFOLK COUNTY, NEW YORK
 S.C. TAX No. 900-132-03-06
 SCALE 1"=40'
 MAY 28, 2004

AREA = 156,874.54 sq. ft.
 3.621 ac.

CERTIFIED TO:
 RAFAEL A. VALDESPINO
 FIDELITY NATIONAL TITLE INSURANCE COMPANY OF NEW YORK
 THE NEW YORK MORTGAGE COMPANY, LLC

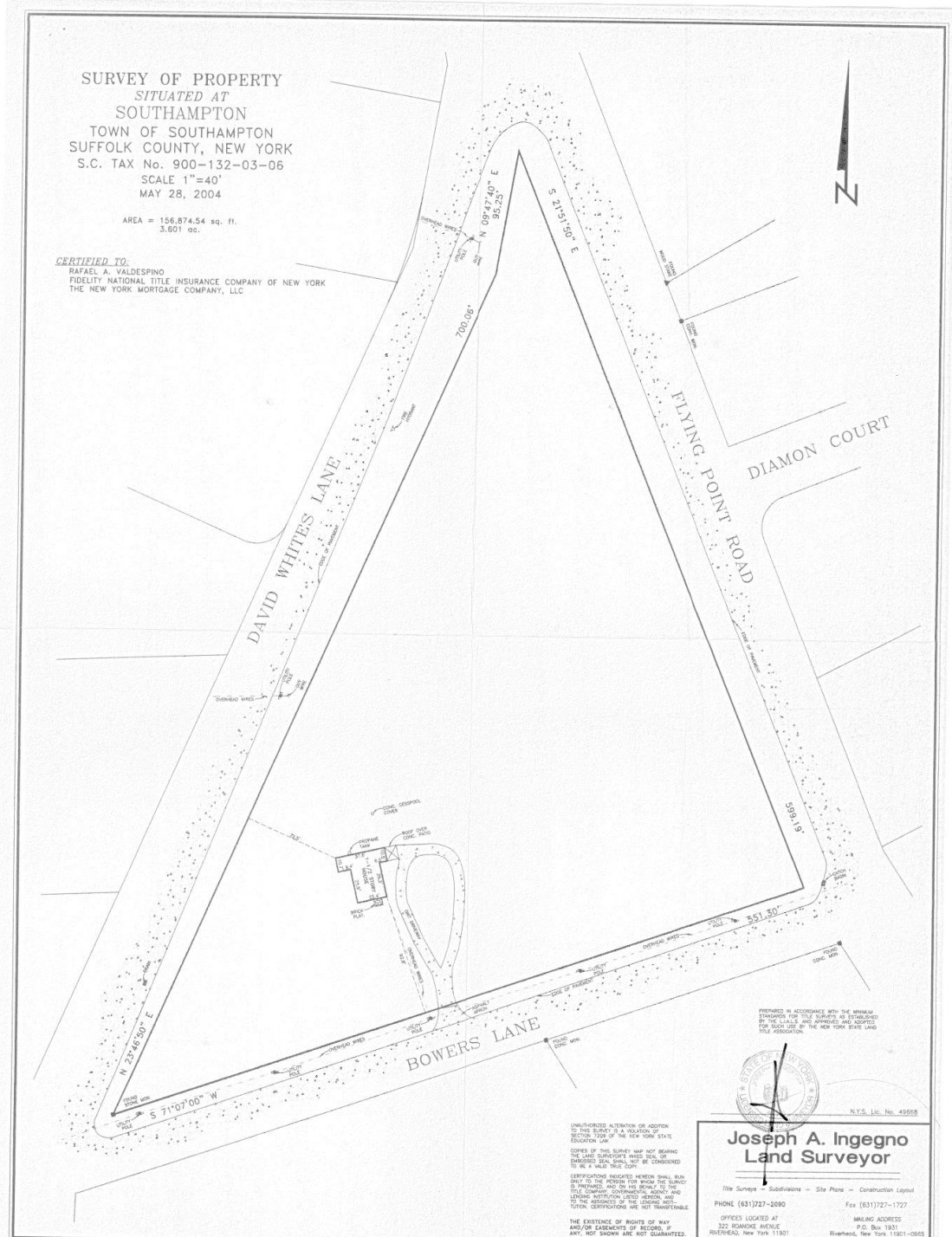

PREPARED IN ACCORDANCE WITH THE MINIMUM STANDARDS FOR TITLE SURVEYS AS ESTABLISHED BY THE LEGISLATURE AND APPROVED AND ADOPTED BY THE BOARD OF THE NEW YORK STATE LAND SURVEYORS.



Joseph A. Ingegno
 Land Surveyor

File - Survey - Subdivisions - Site Plans - Construction Layout
 PHONE (631)227-6090 Fax (631)227-1727
 OFFICES LOCATED AT 322 BOAMKE AVENUE RIVERHEAD, New York 11901
 MAILING ADDRESS P.O. Box 1931 Riverhead, New York 11901-0965

UNPUBLISHED ALTERATION OR ADDITION TO THIS SURVEY IS A VIOLATION OF SECTION 7006 OF THE NEW YORK STATE EDUCATION LAW.
 COPIES OF THIS SURVEY MAY NOT BE MADE FOR ANY PURPOSES WITHOUT THE WRITTEN PERMISSION OF THE SURVEYOR. ANY REPRODUCTION OF THIS SURVEY WITHOUT THE WRITTEN PERMISSION OF THE SURVEYOR IS PROHIBITED.
 THE EXISTENCE OF RIGHTS OF WAY AND/OR EASEMENTS OF RECORD, IF ANY, NOT SHOWN ARE NOT GUARANTEED.