

PROPERTY LOCATED AT CENTER MORICHES
TOWN OF BROOKHAVEN
SUFFOLK COUNTY, NEW YORK
S.C.T.M. # 200-943-1-26.6
SCALE: 1"=40'

The map illustrates a complex land boundary system. Key elements include:

- Senix Creek**: Located on the left side of the map.
- Land Owners**: "LAND N/F SUSAN ROSTKOWSKI" at the top right and "LAND N/F CONSTANTINO MASOTTO" at the bottom center.
- Boundaries and Distances**: Numerous bearings and distances are provided for all boundary segments, such as "N 01°30'36\"W 10.00'", "S 75°44'00\"E 29.55'", "N 88°29'24\"E 5.00'", "S 01°30'36\"E 21.00'", "S 68°21'40\"E 165.16'", "N 16°42'28\"E 105.38'", "N 68°21'40\"W 172.00'", "S 21°38'20\"W 35.00'", "S 52°55'26\"W 171.89'", "S 52°55'26\"E 105.74'", "N 52°55'26\"E 105.74'", "S 78°38'20\"W 53.00'", "RAD = 74.00' LEN = 15.10'", "RAD = 74.00' LEN = 83.03'", "RAD = 74.00' LEN = 161.23'", "RAD = 50.00' LEN = 59.21'".
- Infrastructure**: Includes "RR TIE WALL 0.7'/N", "CHAIN-LINK FENCE 0.3'/N", "GRAVEL DRIVEWAY", "BRICK DRIVEWAY", "UTIL BOXES", "WOOD DOCK", "BULKHEAD (REMAINS)", "WOOD PILE", and "(VACANT) MARSH AREA".
- Curved Boundaries**: Several curved lines are defined by radius and length, labeled "CONVE".
- Professional Seal**: A blue circular seal for "STATE OF NEW YORK PAUL BARYLSKI LICENSED LAND SURVEYOR 05078" is located in the bottom right corner.
- Disclaimer**: A block of text in the bottom left corner states: "UNAUTHORIZED ALTERATION OR ADDITION TO THIS SURVEY IS A VIOLATION OF SECTION 7209 OF THE NEW YORK STATE EDUCATION LAW. COPIES OF THIS SURVEY MAP NOT BEARING THE LAND SURVEYORS INKED EMBOSSED SEAL SHALL NOT BE CONSIDERED TO BE A VALID TRUE COPY. WARRANTIES OR CERTIFICATIONS INDICATED HEREON SHALL RUN ONLY TO THE PERSON FOR WHOM THE SURVEY IS PREPARED, AND ON HIS BEHALF TO THE TITLE COMPANY, GOVERNMENTAL AGENCY AND LENDING INSTITUTION STATED HEREON, AND TO THE ASSIGNEES OF THE LENDING INSTITUTION. WARRANTIES OR CERTIFICATIONS ARE NOT TRANSFERABLE TO ADDITIONAL INSTITUTIONS OR SUBSEQUENT OWNERS."

4786

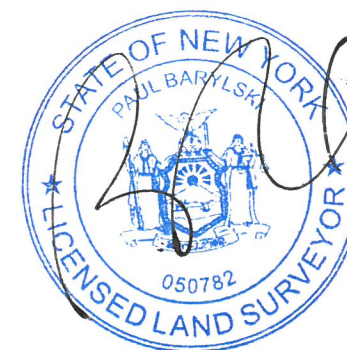

SURVEYED BY:
PAUL BARYLSKI LAND SURVEYING
PATCHOGUE NY 11772
PHONE 631-294-6985
FAX 631-627-3186
PAULBARYLSKI@YAHOO.COM
JUNE 23, 2021