

COVERAGE:  
ALLOWED = 4,086 S.F.

TOT. COVERAGE:  
ALLOWED = 10,216 S.F.

CLEARING:  
ALLOWED = 15,108 S.F.

NOTE:

1) THE LOCATION OF CESSPOOLS, WELLS AND OTHER UNDERGROUND INSTALLATIONS, IF ANY, ARE SHOWN IN ACCORDANCE WITH SOURCES BELIEVED TO BE ACCURATE; HOWEVER, THIS OFFICE DOES NOT ASSUME RESPONSIBILITY FOR THEIR ACCURACY.

KEY

—	SIGN
BR	BRICK
CB	CATCH BASIN
CC	CONC. COVER
CM	CONC. MONUMENT
DW	DRY WELL
EB	ELECTRIC BOX
EM	ELECTRIC METER
EOP	EDGE OF PAVEMENT
EOC	EDGE OF CLEARING
EV	ELECTRIC VAULT
GM	GAS METER
GV	GAS VALVE
HYD	HYDRANT
IR	IRRIGATION BOX
LB	LIGHT BOX
LP	LEACHING POOL
LTP	LIGHT POST
MC	METAL COVER
MHW	MEAN HIGH WATER
OH	OVERHANG
PL	PROPERTY LINE
PT	PROPANE TANK
S	STEPS
SP	SLATE PAVERS
ST	SEPTIC TANK
TB	TELEPHONE BOX
UB	UTILITY BOX
WM	WATER METER
WV	WATER VALVE
TBR	TO BE REMOVED
TL	TRAFFIC LIGHT
TP	TELEPHONE POLE

NOTE:

- 1). Unauthorized alteration or addition to a survey map bearing a licensed surveyors seal is a violation of section 7209 of the New York State Education Law.
- 2). Only copies from the original of this survey map bearing an original land surveyor's inked seal or embossed seal shall be considered to be a valid copy.
- 3). Certifications indicated hereon shall run only to the person for whom the survey is prepared, and on his/her behalf to the title company, governmental agency and lending institution listed hereon. Certifications are not transferable to additional institutions or subsequent owners. Certifications indicated hereon signify that this survey was prepared in accordance with the existing code of practice for land surveyors adopted by the New York State Association of Professional Land Surveyors.
- 4). The existence of subsurface improvements or encroachments, or wetlands, or easements, covenants, or restrictions of record, if any, not shown are not certified.

537-145  
1208-48

DC3655  
Dan (W073.txt)

MAP OF PROPERTY  
LOT 141  
HAMPTON WATERS - SECTION 2

Filed: May 25, 1962 - Map No. 3574

SITUATE  
THREE MILE HARBOR  
Town Of East Hampton, Suffolk Co., N.Y.

Scale: 1"=30'  
Area: 20,432 S.F. or 0.469 Acres

Certified To:  
The Scott Seitz East Hampton Property Trust  
First American Title Insurance Company

OYSTER  
POND LANE

L=44.29'  
R=32.58'

OYSTER POND LANE  
66' WIDE - OPEN & OAVED



Surveyed: April 29, 2021

GEORGE WALBRIDGE SURVEYORS, P.C.  
Land Surveyors & Land Planners  
300 Pantigo Place - Suite 116  
East Hampton, Long Island, N.Y. 11937  
Phone: (631) 324-0412 Fax: (631) 324-9849  
E-mail: info@walbridgesurveyors.com

# OYSTER SHORES ROAD

66' WIDE - OPEN & OAVED

## MAP OF PROPERTY LOTS 163 HAMPTON WATERS - SECTION 2

Filed: May 25, 1962 - Map No. 3574

SITUATE

THREE MILE HARBOR

Town Of East Hampton, Suffolk Co., N.Y.

Scale: 1"=30'  
Area: 20,707 S.F. or 0.475 Acres

Certified To:  
Edward Lent Scott Setitz As Joint Tenants Right of Survivorship  
First American Title Insurance Company

COVERAGE:  
ALLOWED = 4,141 S.F.  
EXISTING = 802 S.F.

TOT. COVERAGE:  
ALLOWED = 10,354 S.F.  
EXISTING = 3,702 S.F.

CLEARING:  
ALLOWED = 15,177 S.F.  
EXISTING = 3,702 S.F.

NOTE:  
1) THE LOCATION OF CESSPOOLS, WELLS AND OTHER UNDERGROUND INSTALLATIONS, IF ANY, ARE SHOWN IN ACCORDANCE WITH SOURCES BELIEVED TO BE ACCURATE; HOWEVER, THIS OFFICE DOES NOT ASSUME RESPONSIBILITY FOR THEIR ACCURACY.

### KEY

—	SIGN
BR	BRICK
CB	CATCH BASIN
CC	CONC. COVER
CM	CONC. MONUMENT
DW	DRY WELL
EB	ELECTRIC BOX
EM	ELECTRIC METER
EOP	EDGE OF PAVEMENT
EOC	EDGE OF CLEARING
EV	ELECTRIC VAULT
GM	GAS METER
GV	GAS VALVE
HYD	HYDRANT
IR	IRRIGATION BOX
LB	LIGHT BOX
LP	LEACHING POOL
LTP	LIGHT POST
MC	METAL COVER
MHW	MEAN HIGH WATER
OH	OVERHANG
PL	PROPERTY LINE
PT	PROPANE TANK
S	STEPS
SP	SLATE PAVERS
ST	SEPTIC TANK
TB	TELEPHONE BOX
UB	UTILITY BOX
WM	WATER METER
WV	WATER VALVE
TBR	TO BE REMOVED
TL	TRAFFIC LIGHT
TP	TELEPHONE POLE

NOTE:  
1). Unauthorized alteration or addition to a survey map bearing a licensed surveyors seal is a violation of section 7209 of the New York State Education Law.  
2). Only copies from the original of this survey map bearing an original land surveyor's inked seal or embossed seal shall be considered to be a valid copy.  
3). Certifications indicated hereon shall run only to the person for whom the survey is prepared, and on his/her behalf to the title company, governmental agency and lending institution listed hereon. Certifications are not transferable to additional institutions or subsequent owners. Certifications indicated hereon signify that this survey was prepared in accordance with the existing code of practice for land surveyors adopted by the New York State Association of Professional Land Surveyors.  
4). The existence of subsurface improvements or encroachments, or wetlands, or easements, covenants, or restrictions of record, if any, not shown are not certified.

Datum NAVD 88  
S.C.T.M. 0300-92-5-24

chk'd daw - 5/21/21

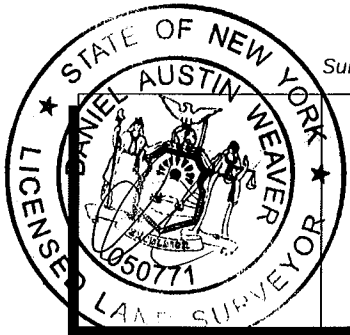
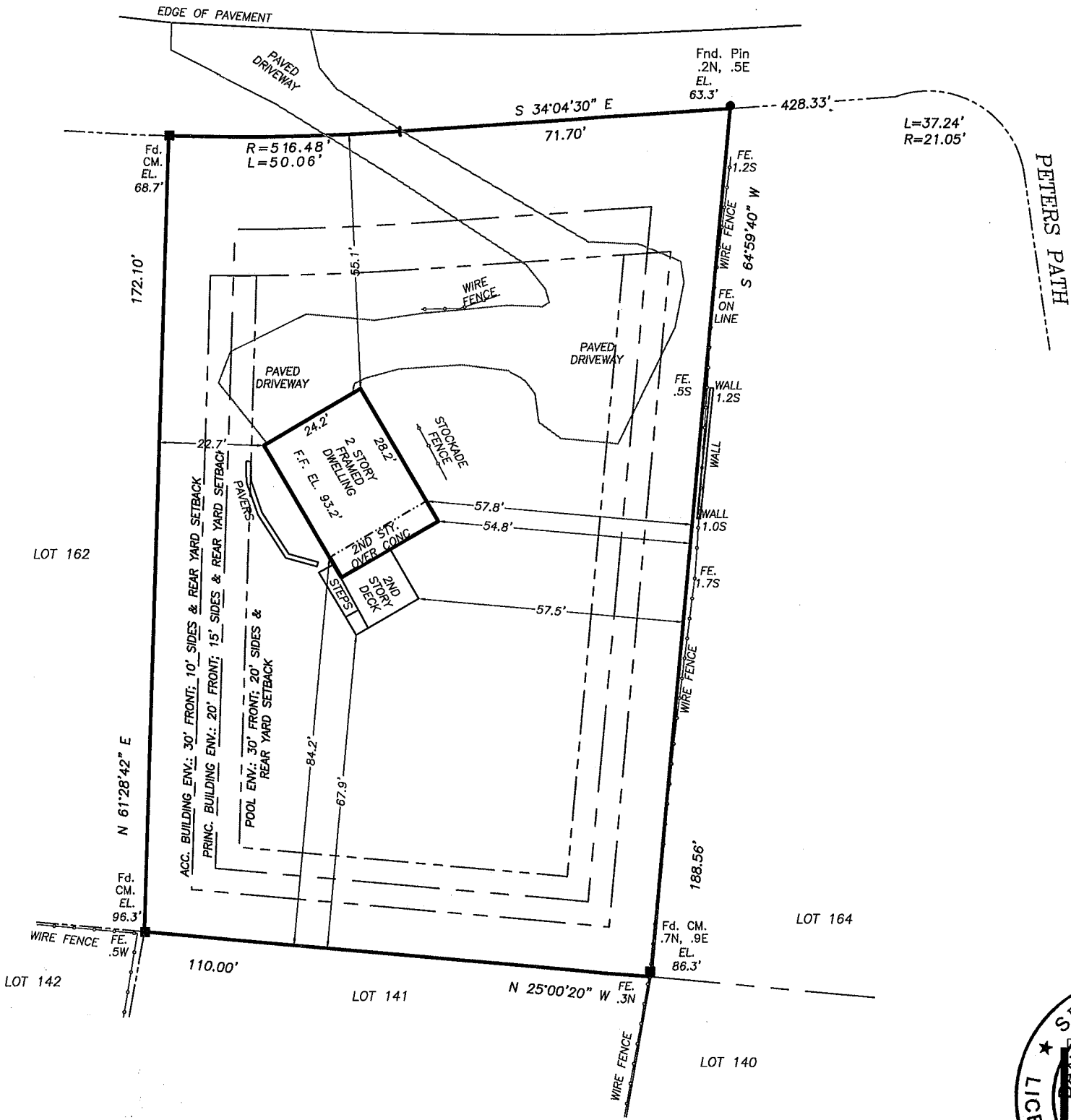

Surveyed: April 29, 2021

GEORGE WALBRIDGE SURVEYORS, P.C.  
Land Surveyors & Land Planners  
300 Pantigo Place - Suite 116  
East Hampton, Long Island, N.Y. 11937  
Phone: (631) 324-0412 Fax: (631) 324-9849  
E-mail: info@walbridgesurveyors.com

T:\Land Projects\_Jim\61 Oyster Shores Rd\Carlson\Survey\_4-29-21

COVERAGE:  
ALLOWED = 4,529 S.F.  
TOT. COVERAGE:  
ALLOWED = 11,323 S.F.  
CLEARING:  
ALLOWED = 15,661 S.F.

1208-48

DC15161  
Dan (W073.txt)

# OYSTER SHORES ROAD

66' WIDE - OPEN & OAVED

## MAP OF PROPERTY LOTS 162 HAMPTON WATERS - SECTION 2

Filed: May 25, 1962 - Map No. 3574

SITUATE  
THREE MILE HARBOR  
Town Of East Hampton, Suffolk Co., N.Y.

Scale: 1"=30'  
Area: 22,645 S.F. or 0.520 Acres

Certified To:  
The Edward Lent East Hampton Property Trust  
First American Title Insurance Company

### NOTE:

1) THE LOCATION OF CESSPOOLS, WELLS AND OTHER UNDERGROUND INSTALLATIONS, IF ANY, ARE SHOWN IN ACCORDANCE WITH SOURCES BELIEVED TO BE ACCURATE; HOWEVER, THIS OFFICE DOES NOT ASSUME RESPONSIBILITY FOR THEIR ACCURACY.

### KEY

○	SIGN
BR	BRICK
CB	CATCH BASIN
CC	CONC. COVER
CM	CONC. MONUMENT
DW	DRY WELL
EB	ELECTRIC BOX
EM	ELECTRIC METER
EOP	EDGE OF PAVEMENT
EOC	EDGE OF CLEARING
EV	ELECTRIC VAULT
GM	GAS METER
GV	GAS VALVE
HYD	HYDRANT
IR	IRRIGATION BOX
LB	LIGHT BOX
LP	LEACHING POOL
LTP	LIGHT POST
MC	METAL COVER
MHW	MEAN HIGH WATER
OH	OVERHANG
PL	PROPERTY LINE
PT	PROPANE TANK
S	STEPS
SP	SLATE PAVERS
ST	SEPTIC TANK
TB	TELEPHONE BOX
UB	UTILITY BOX
WM	WATER METER
WV	WATER VALVE
TBR	TO BE REMOVED
TL	TRAFFIC LIGHT
TP	TELEPHONE POLE

### NOTE:

- 1). Unauthorized alteration or addition to a survey map bearing a licensed surveyors seal is a violation of section 7209 of the New York State Education Law.
- 2). Only copies from the original of this survey map bearing an original land surveyor's inked seal or embossed seal shall be considered to be a valid copy.
- 3). Certifications indicated hereon shall run only to the person for whom the survey is prepared, and on his/her behalf to the title company, governmental agency and lending institution listed hereon. Certifications are not transferable to additional institutions or subsequent owners. Certifications indicated hereon signify that this survey was prepared in accordance with the existing code of practice for land surveyors adopted by the New York State Association of Professional Land Surveyors.
- 4). The existence of subsurface improvements or encroachments, or wetlands, or easements, covenants, or restrictions of record, if any, not shown are not certified.

S.C.T.M. 0300-92-5-25

chk'd daw - 5/21/21



Surveyed: April 29, 2021

★ GEORGE WALBRIDGE SURVEYORS, P.C.

Land Surveyors & Land Planners  
300 Pantigo Place - Suite 116  
East Hampton, Long Island, N.Y. 11937  
Phone: (631) 324-0412 Fax: (631) 324-9849  
E-mail: info@walbridgesurveyors.com

DC15161

T:\Land Projects\_Jim\63 Oyster Shores Rd\Carlson\Survey\_4-29-21