

UNOFFICIAL
WILLOWOOD COURT

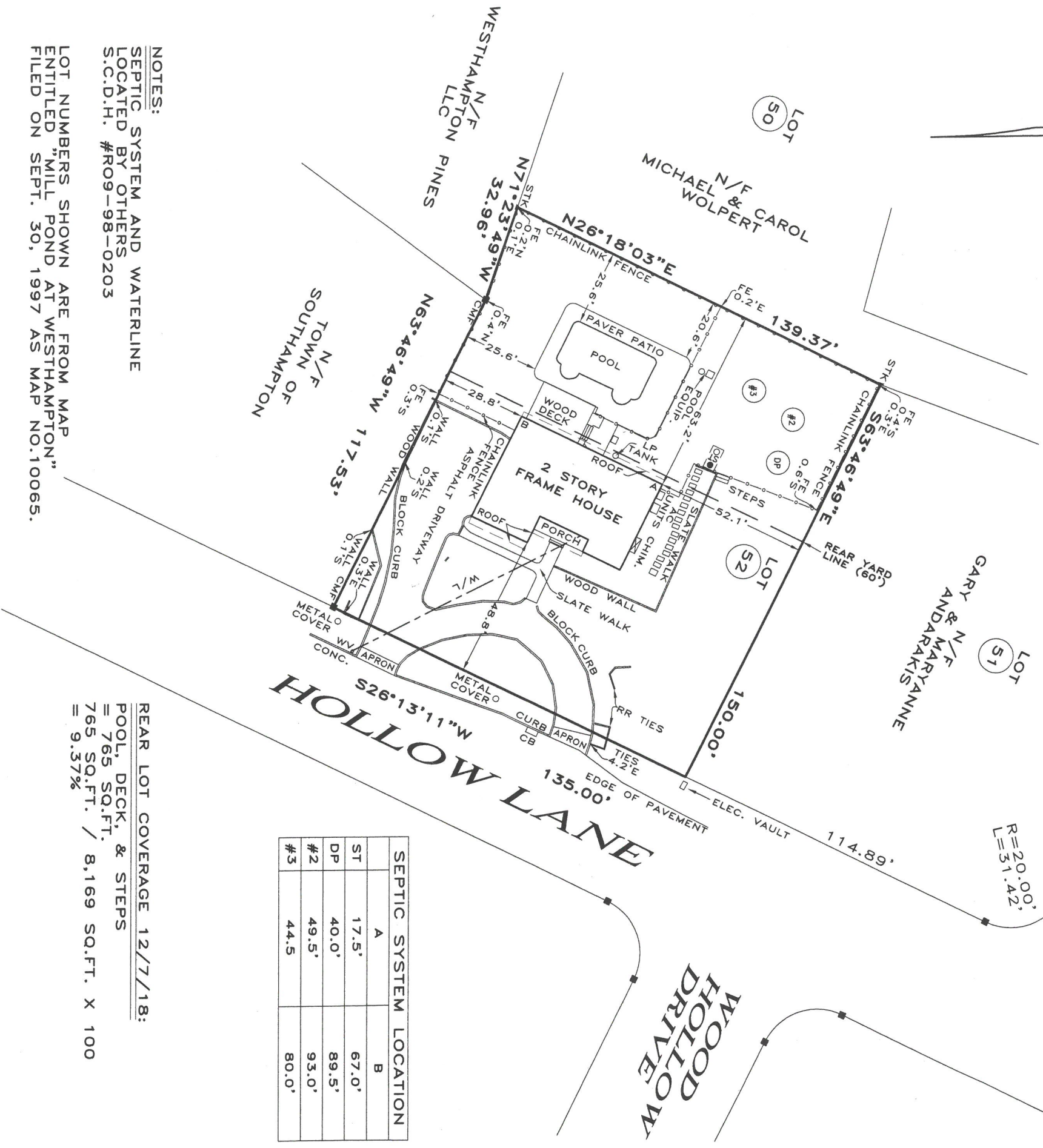

NOTES:
SEPTIC SYSTEM AND WATERLINE
LOCATED BY OTHERS
S.C.D.H. #R09-98-0203

LOT NUMBERS SHOWN ARE FROM MAP
ENTITLED "MILL POND AT WESTHAMPTON"
FILED ON SEPT. 30, 1997 AS MAP NO.10065.

D40-B-72
12/18/18
TAX MAP
DISTRICT 0900
SECTION 354
BLOCK 01
LOT 4.52

UNAUTHORIZED ALTERATION OR ADDITION TO A SURVEY
MAP BEARING A LICENSED LAND SURVEYOR'S SEAL IS A
VIOLATION OF SECTION 7209, SUB-DIVISION 2, OF THE
NEW YORK STATE EDUCATION LAW.
ONLY COPIES FROM THE ORIGINAL OF THIS SURVEY
MARKED WITH AN ORIGINAL OF THE LAND SURVEYOR'S
SEAL SHALL BE CONSIDERED
TO BE VALID TRUE COPIES.
CERTIFICATIONS INDICATED HEREON SHALL RUN
ONLY TO THE PERSON FOR WHOM THE SURVEY IS
PREPARED. THESE CERTIFICATIONS BEING THE LAND
SURVEYOR'S, THE SURVEYING COMPANY, THE SURVEYING
COMPANY, GOVERNMENTAL AGENCY AND LENDING
INSTITUTION LISTED HEREON, AND TO THE ASSIGNEES
OF THE LENDING INSTITUTION. CERTIFICATIONS ARE
NOT TRANSFERABLE TO ADDITIONAL INSTITUTIONS OR
SUBSEQUENT OWNERS.

RAYNOR, MARCKS
&
CARRINGTON
SURVEYING
P.O. BOX 5027
QUOGUE, N.Y.
631-653-4066

MAP OF PROPERTY
FOR
ROBERT L. & KAREN M.
MONTPELIER
SITUATE
WESTHAMPTON

TOWN OF SOUTHAMPTON - SUFFOLK COUNTY, N.Y.
SURVEYED: JULY 14 2017 - SCALE: 1" INCH = 40 FEET
REDATE: DECEMBER 7, 2018

15 HOLLOW LANE
AREA: 20,334 SQ.FT.
BK:310 PG:1

D40-B-72
12/18/18
DRAWN BY:GP/JW/AL
(SBDATA2 MPWH52)