

FILE No. 8262 FILED JANUARY 21, 1987

TOWN OF SOUTHAMPTON  
SUFFOLK COUNTY, NEW YORK  
S.C. TAX No. 900-375-02-44.6

AREA = 40,000 sq. ft.  
0.918 ac.

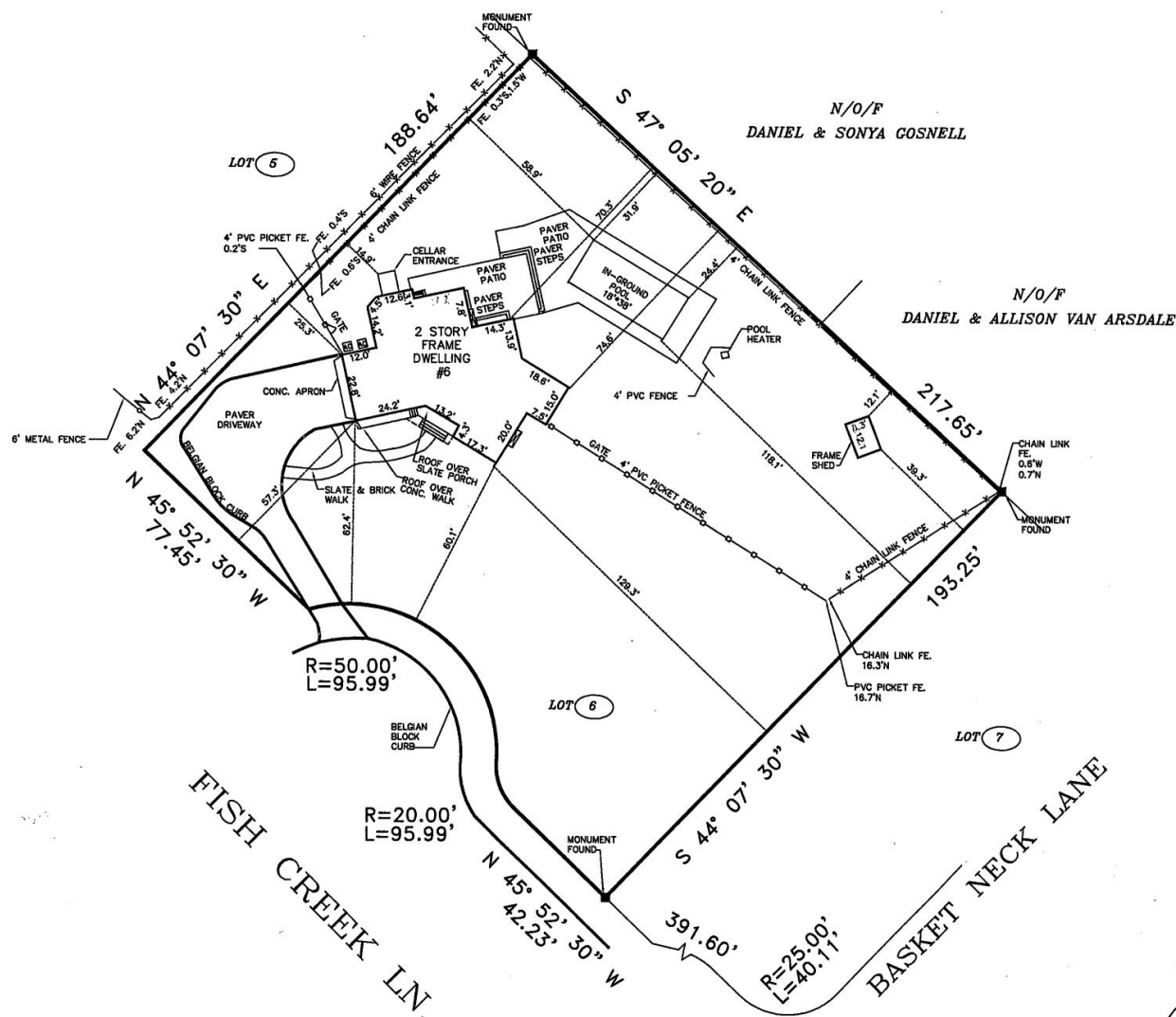

■ CONC. MON. FOUND

NOTE: LOCATIONS AND EXISTENCE OF ANY  
SUBSURFACE UTILITIES AND/OR STRUCTURES  
NOT READILY VISIBLE, ARE NOT CERTIFIED.

53 PROBST DRIVE  
SHIRLEY, NY 11967  
PHONE (516) 972-5812  
surveydude@optonline.net

MAP OF: WODEHOUSE ESTATES

CERTIFIED  
TO

THIS SURVEY IS SUBJECT TO ANY EASEMENT  
OF RECORD AND ANY OTHER PERTINENT FACTS  
WHICH A TITLE SEARCH MIGHT DISCLOSE

\*UNAUTHORIZED ALTERATION OR ADDITION TO A  
SURVEY MAP BEARING A LICENSED LAND SURVEYOR'S  
SEAL IS A VIOLATION OF ARTICLE 154, SECTION  
2000, SUBDIVISION 2, OF THE NEW YORK STATE  
EDUCATION

"Copies from the original of this survey map not marked with an original of the land surveyor's inked seal or his embossed seal shall not be considered a valid true copy. Certification indicated herein signifies that this survey was prepared in accordance with the existing Code of Practice for Land Surveyors adopted by the New York State Association of Professional Land Surveyors. Said certifications shall run only to the person for whom the survey is prepared, and on his behalf the State, the Federal, governmental agency and lending institution. Certifications are not transferable to additional institutions or subsequent owners."

JOB NO.: 21-166

DATE: MARCH 9, 2021