

## FIRST FLOOR PLAN

### NOTE:

- ALL FIRST FLOOR WALLS TO BE 2X6 @ 16" O.C. WITH 11'-0" HIGH PLATE CONSTRUCTION U.N.O. WITH 5/8" GYPSUM BOARD
- ALL DOORS ARE TO BE 8'-0" IN HEIGHT, U.N.O.
- DENOTES HARDWIRED SMOKE & CARBON MONOXIDE DETECTORS AS PER SECTION R317 OF NEW YORK STATE CODE, TYPICAL
- ALL WINDOWS AND DOOR ARE TO BE MANUFACTURED BY INTEGRITY MODEL WOOD-ULTREX
  - DOUBLE-HUNG WINDOWS U.N.O.
  - ALL GLASS WITH GRILLES ARE TO BE SIMULATED DIVIDED LITES
  - ALL DOORS WITH GLASS SHALL HAVE TEMPERED GLAZING
- DENOTES FROST PROOF HOSE BIB
- ALL AREAS WITHIN ONE MILE OF COASTLINE AND THE AREA EAST OF RIVERHEAD ARE REQUIRED TO HAVE WIND BORN DEBRIS PROTECTION FOR EXTERIOR WINDOWS AND DOORS. (302.1.1)

SCALE: 1/4" = 1'-0"

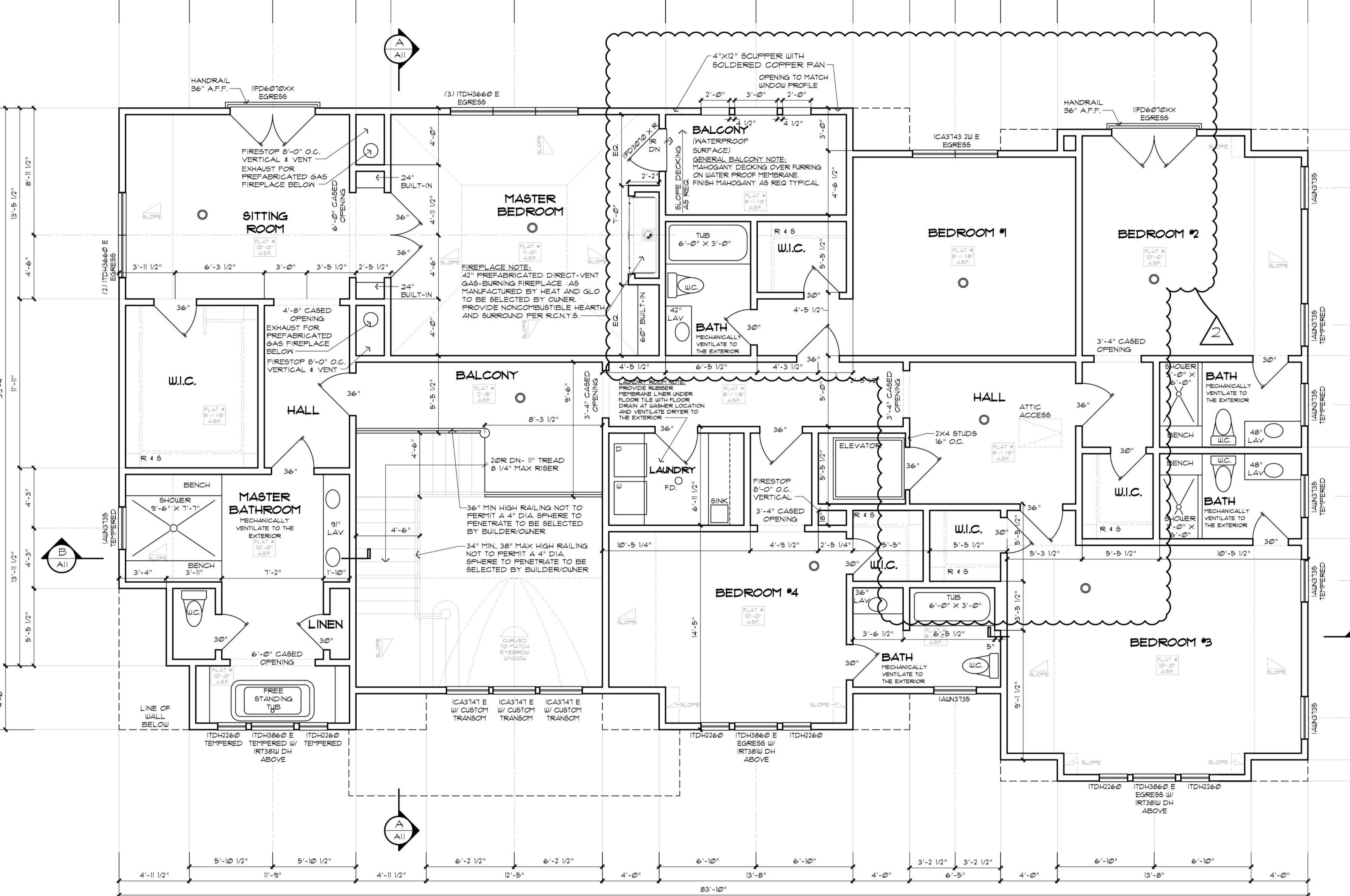

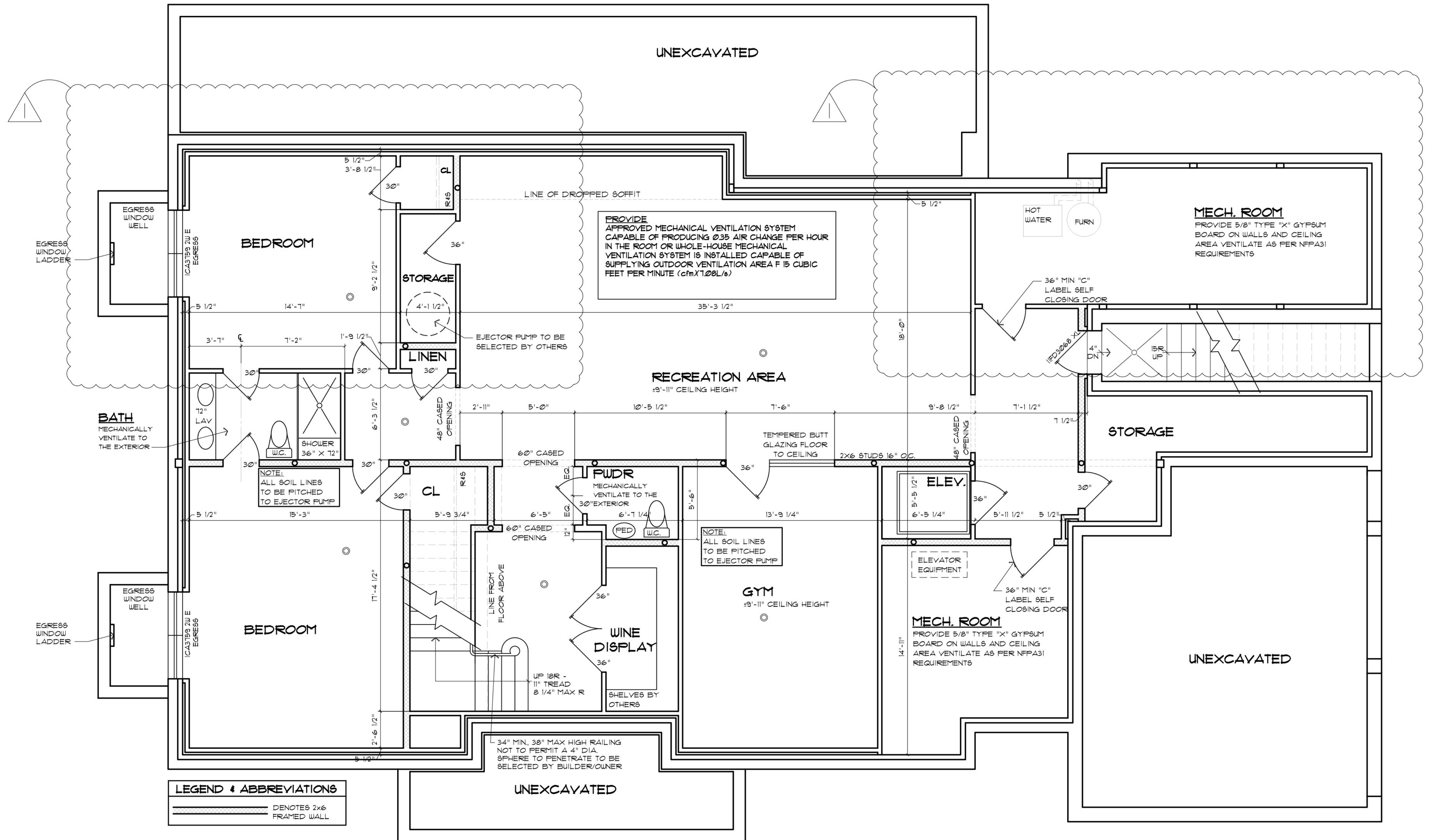

## FINISHED BASEMENT FLOOR PLAN

SCALE: 1/4" = 1'-0"