

SURVEYED FOR: RONALD RACE
 PROPERTY LOCATED AT WATER MILL (SEVEN PONDS)
 TOWN OF SOUTHAMPTON
 SUFFOLK COUNTY, NEW YORK
 S.C.T.M. # 900-113-01-8
 AREA = 23.287 SF. = 0.5346 ACRES
 SCALE: 1"=30'

NOTE: THE EXISTENCE OF RIGHT OF WAYS,
 WETLANDS AND/OR EASEMENTS OF RECORD
 IF ANY, NOT SHOWN ARE NOT GUARANTEED.

UNAUTHORIZED ALTERATION OR ADDITION TO THIS SURVEY IS A VIOLATION
 OF SECTION 7005 OF THE NEW YORK STATE EDUCATION LAW.

COPIES OF THIS SURVEY MAP NOT BEARING THE LAND SURVEYOR'S PINKED
 OR EXHIBITED SEAL SHALL NOT BE CONSIDERED TO BE A VALID TRUE COPY.

GUARANTEES OR CERTIFICATIONS INDICATED HEREIN SHALL RUN ONLY TO
 THE PERSON FOR WHOM THE SURVEY IS PREPARED AND ON NO BEHALF TO
 THE TITLE COMPANY, GOVERNMENTAL AGENCY AND LENDING INSTITUTION
 LISTED HEREON AND TO THE ASSUREES OF THE LENDING INSTITUTION.
 GUARANTEES OR CERTIFICATIONS ARE NOT TRANSFERABLE TO ADDITIONAL
 INSTITUTIONS OR SUBSEQUENT OWNERS.

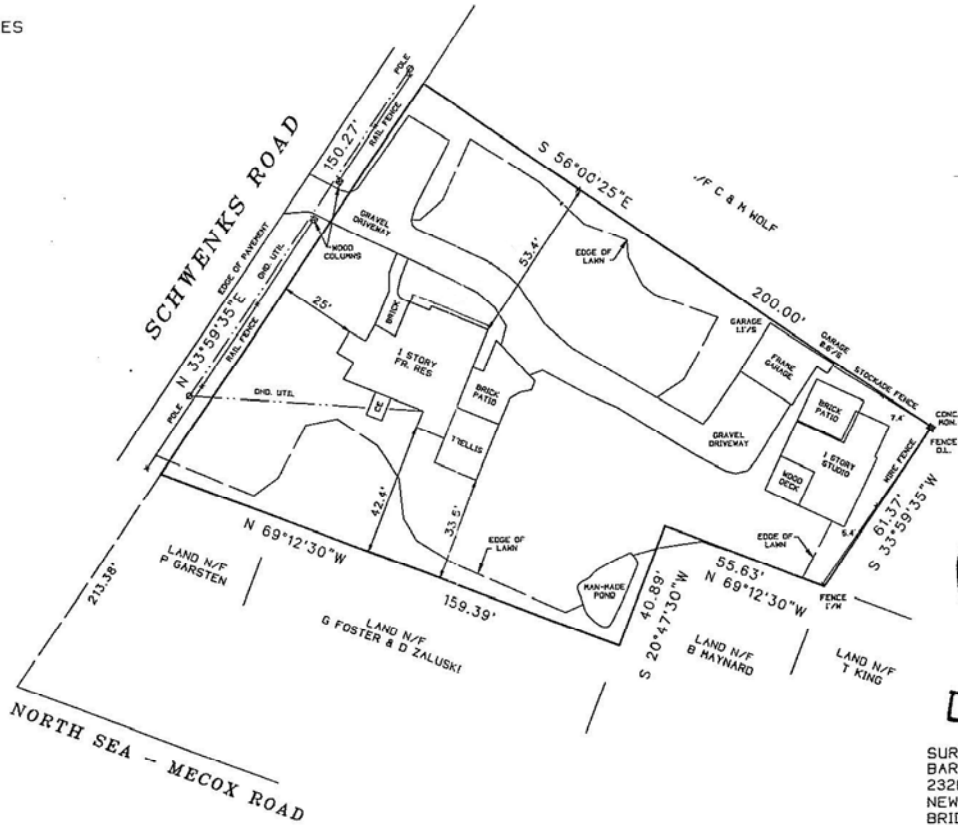

ATTACHMENT C.1

SURVEYED BY:
 BARYLSKI LAND SURVEYING
 2320 MAIN ST., P.O. BOX 1302
 NEWMAN VILLAGE CONDO.
 BRIDGEHAMPTON, NEW YORK
 (631-537-7944)
 FEBRUARY 19, 2007
 9-8-2011: REDATE SURVEY

CERTIFIED TO:
 RONALD RACE

John Barylski

21134-4946

ENCLOSURE 11/11/07 - 12/18/07 - 12/18/07 - 12/18/07