

COPIES OF THIS SURVEY MAP NOT BEARING
THE LAND SURVEYOR'S INKED SEAL OR
EMBOSSSED SEAL SHALL NOT BE CONSIDERED
TO BE A VALID TRUE COPY.

GUARANTEES INDICATED HEREON SHALL RUN ONLY TO THE PERSON FOR WHOM THE SURVEY IS PREPARED, AND ON HIS BEHALF TO THE TITLE COMPANY, GOVERNMENTAL AGENCY AND LENDING INSTITUTION LISTED HEREON, AND TO THE ASSIGNEES OF THE LENDING INSTITUTION. GUARANTEES ARE NOT TRANSFERABLE.

Note: ALL SUBSURFACE STRUCTURES;
WATER SUPPLY, SANITARY SYSTEMS,
DRAINAGE, DRYWELLS AND UTILITIES,
SHOWN ARE FROM FIELD OBSERVATIONS
AND OR DATA OBTAINED FROM OTHERS.

THE EXISTENCE OF RIGHTS OF WAY
AND/OR EASEMENTS OF RECORD IF
ANY, NOT SHOWN ARE NOT GUARANTEED.

Premises known as:

#73 North Midway Road, Shelter Island

DRAWN BY	JMM	CHECKED BY	JM
CAD FILE DATE:	OCT. 2020		
DRAWING NO.:	20\NORTH Midway 73		

Area=
38,413 sq.ft.
0.88 acres

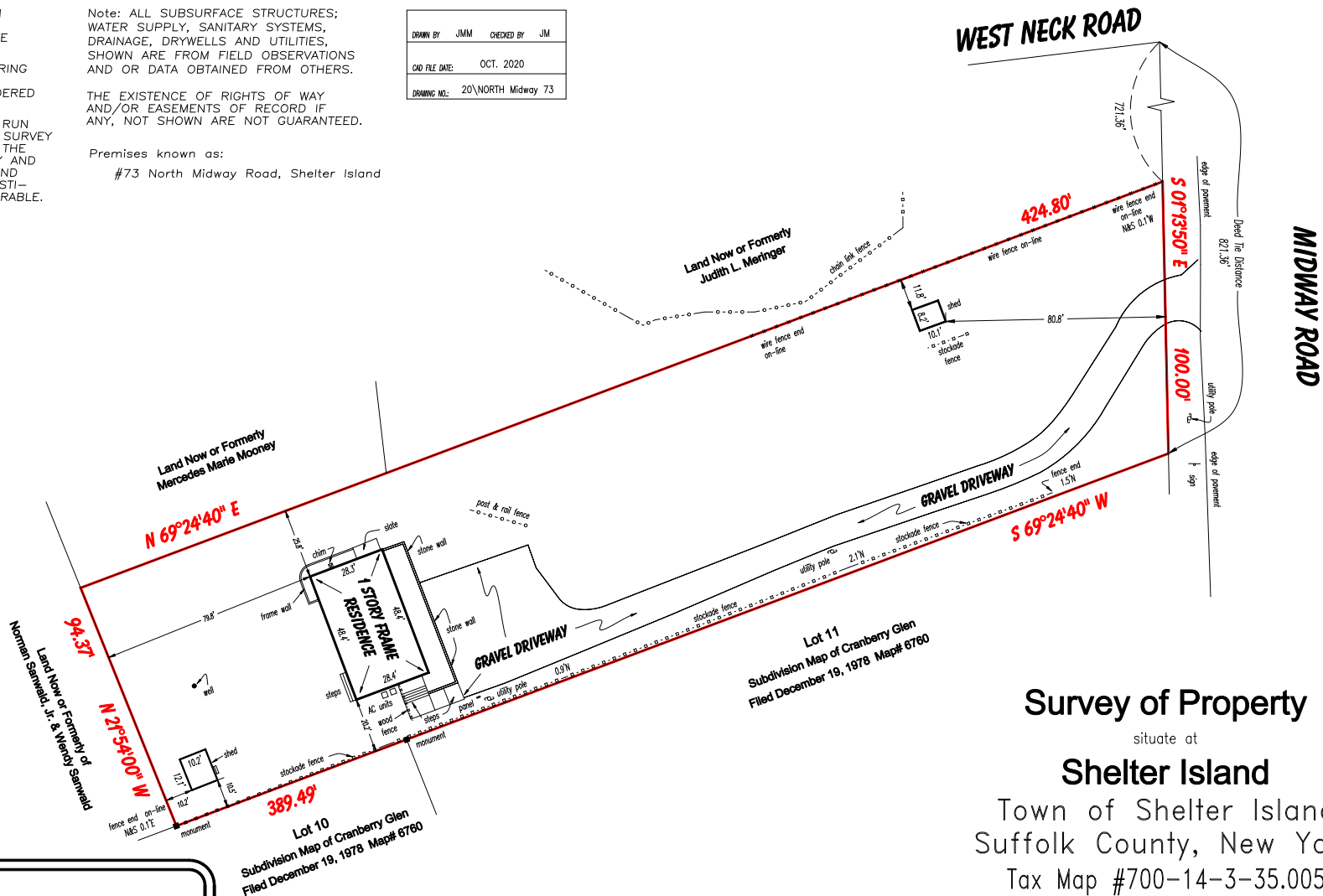

Survey of Property

situate at

Shelter Island

Town of Shelter Island
Suffolk County, New York

Tax Map #700-14-3-35.005

Scale 1" = 40' October 7, 2020

GRAPHIC SCALE



(IN FEET)
1 inch = 40 ft.



LAND SURVEYING

JOHN MINTO, L.S.
 LICENSED PROFESSIONAL LAND SURVEYOR
 NEW YORK STATE LIC. NO. 49866

PHONE: (631) 724-4832
FAX: (631) 724-5455

93 SMITHTOWN BOULEVARD SMITHTOWN, N.Y. 11787