

now or formerly:
ROBERT ARNZEN & GWENDOLEN ARNAEN

SUFFOLK COUNTY TAX MAP

DISTRICT	0900
SECTION	094.00
BLOCK	02.00
PARCEL	023.000

NOTE:

1. SUBJECT PARCEL LIES IN THE STORMWATER MANAGEMENT DISTRICT.
2. 1957 ZONING AT TIME OF SUBDIVISION;
C-RESIDENCE BUILDING ZONE.

UNAUTHORIZED ALTERATION OR ADDITION TO A SURVEY MAP BEARING A LICENSED LAND SURVEYOR'S SEAL IS A VIOLATION OF SECTION 7209, SUB-DIVISION 2 OF THE NEW YORK EDUCATION LAW.
COPIES OF THIS SURVEY MAP NOT BEARING THE LAND SURVEYOR'S GREEN INKED SEAL OR EMBOSSED SEAL SHALL NOT BE CONSIDERED TO BE A VALID TRUE COPY.
CERTIFICATIONS INDICATED HEREON SIGNIFY THAT THIS SURVEY WAS PREPARED IN ACCORDANCE WITH THE EXISTING CODE OF PRACTICE FOR LAND SURVEYS ADOPTED BY THE NEW YORK STATE ASSOCIATIONS OF PROFESSIONAL LAND SURVEYORS. SAID CERTIFICATIONS SHALL RUN ONLY TO THE PERSON FOR WHOM THE SURVEY IS PREPARED AND ON THEIR BEHALF TO THE TITLE COMPANY, GOVERNMENTAL AGENCY AND LENDING INSTITUTION LISTED HEREON AND TO THE ASSIGNEES OF THE LENDING INSTITUTION. CERTIFICATIONS ARE NOT TRANSFERABLE TO ADDITIONAL INSTITUTIONS OR SUBSEQUENT OWNERS.

LOT No. 24
now or formerly:
PETER J. KNIGHT & LENA M. KNIGHT

LOT No. 26
now or formerly:
LORI SHERMAN

MILLSTONE
BROOK ROAD

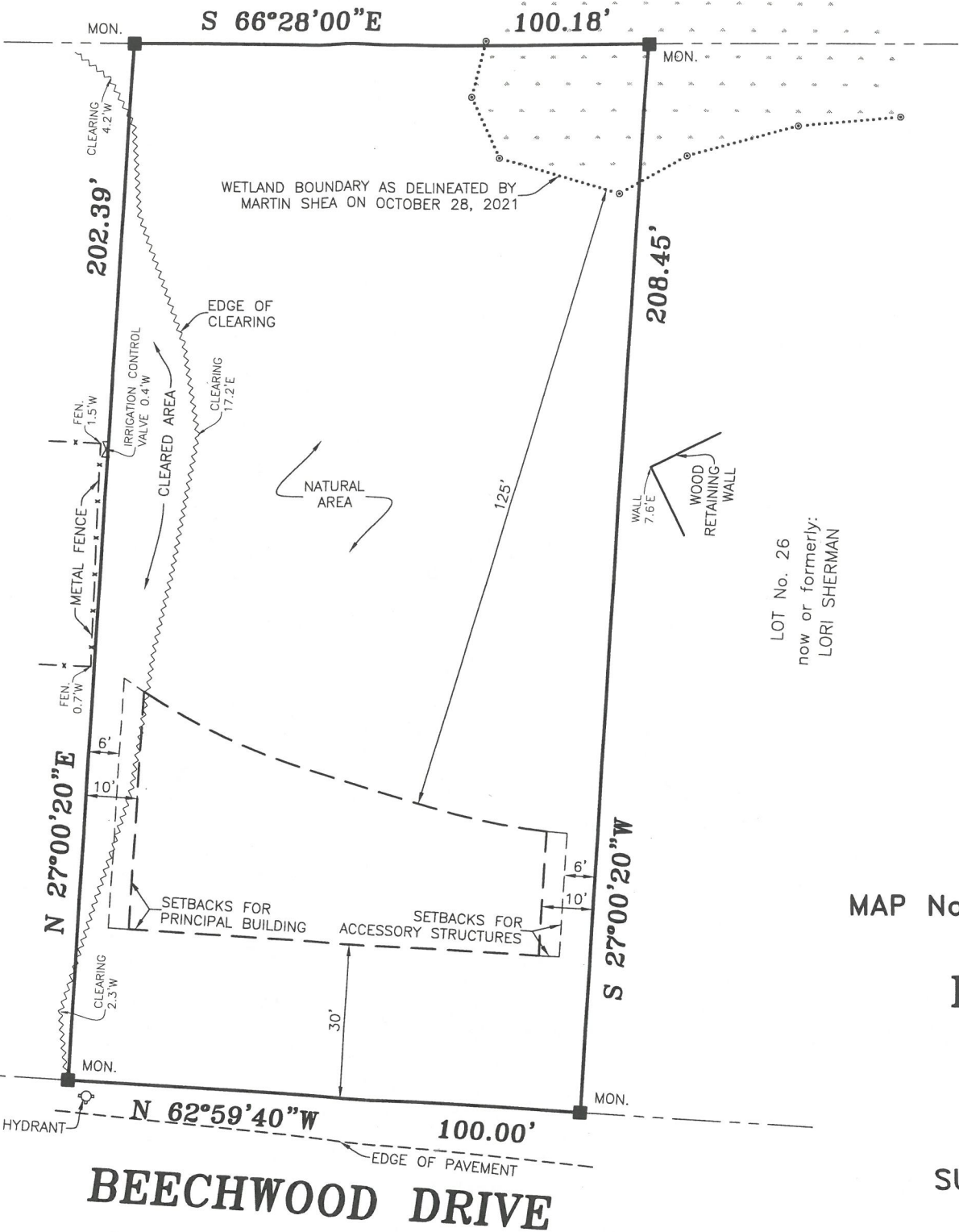

MAP OF LOT No. 25
SUBDIVISION MAP OF
MILLBROOK ACRES
MAP No. 3022 ~ FILED: JULY 29, 1959
FOR
PETER J. KNIGHT
SITUATE
NORTH SEA
TOWN OF SOUTHAMPTON
SUFFOLK COUNTY, NEW YORK

AREA = 20,542 S.F. (0.472 ACRE)
SCALE: 1" = 30'

SURVEYED: JANUARY 4, 2022

LESTER HOLDEN, L.S. No. 49548
S. H. W. and S. LAND SURVEYORS, P.C.

SQUIRES, HOLDEN, WEISENBACHER & SMITH
LAND SURVEYING ~ LAND PLANNING ~ ENGINEERING
SOUTHAMPTON ~ NEW YORK