

FEB 6 '14 PM 12:03

FEB 6 '14 PM 12:03

COPY

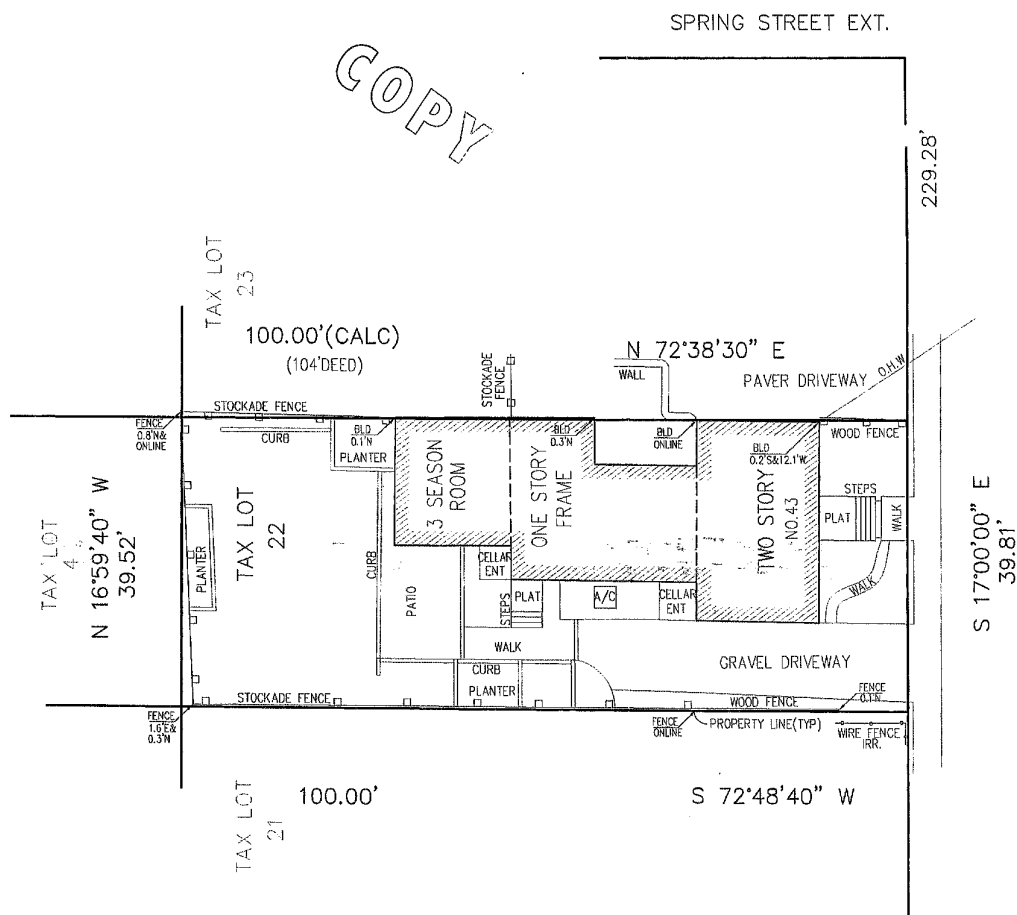

GARDEN STREET

- LEGENDS:
- C.L.F. CHAIN LINK FENCE
 - BLDG. BUILDING
 - GV GAS VALVE
 - 0.4' N NORTH
 - DI DRAINAGE INLET
 - W.I.F. WROUGHT IRON FENCE
 - N/F NOW OR FORMERLY
 - O.H.W. OVER HEAD WIRES

DO NOT SCALE

THIS SURVEY WAS PREPARED FOR USE IN DISCLOSING INFORMATION FOR THE TITLE PURPOSE ONLY. THE OFFSETS OR DIMENSIONS SHOWN HEREON ARE FOR A SPECIFIC TITLE PURPOSE ONLY AND ARE NOT INTENDED TO GUIDE IN THE ERECTION OF FENCES, BUILDING WALLS, SWIMMING POOLS, PATIOS, ADDITION TO THE EXISTING BUILDINGS. NO LIABILITY IS ASSUMED BY SUMMIT LAND SURVEYING P.C. FOR ANY USE OF THE DATA FOR CONSTRUCTION OR ANY NEW IMPROVEMENTS. BELOW SURFACE ENCROACHMENTS ARE NOT SHOWN. THE EXISTENCE OF RIGHT OF WAYS AND/OR EASEMENTS OF RECORD, IF ANY, NOT SHOWN HEREON, ARE NOT CERTIFIED.

A TITLE REPORT OF THE SUBJECT PROPERTY WAS NOT PROVIDED, A DEED OF THE SUBJECT PROPERTY WAS PROVIDED.

UNAUTHORIZED ALTERATION OR ADDITIONS TO A SURVEY MAP BEARING A LICENSED LAND SURVEYORS SEAL IS VIOLATION OF 7209, SUB-DIVISION 2, OF NEW YORK STATE EDUCATION LAW. COPIES OF THIS SURVEY MAP NOT BEARING THE LAND SURVEYORS INKED SEAL OR EMBOSSED SEAL NOT BE CONSIDERED TO BE A TRUE AND VALID COPY.

Certifications indicated are limited only to the person for whom this survey was prepared and on his or her behalf to the title company, governmental agency and lending institution for the title number listed hereon. The certifications are not transferable.

Company [A], Thoroughbred Title Services, LLC for Title Number TBT-60683 Only.

SCALE: 1"= 16.0'
Measurement in U.S. Standard.

DATE: JAN. 16, 2014.

JOB NUMBER
SC3-BL2-22

SURVEY OF
TAX LOT NUMBER 22 IN BLOCK 2,
SECTION 3
AS SHOWN ON THE OFFICIAL TAX MAPS OF
VILLAGE OF SAG HARBOR
LOCATED AT

VILLAGE OF SAG HARBOR
TOWN OF SOUTHAMPTON
SUFFOLK COUNTY STATE OF NEW YORK.

COPYRIGHT © 2014 SUMMIT LAND SURVEYING P.C.

Summit Land Surveying P.C.

This is to certify that this map and the survey on which it is based were made in accordance with the "Minimum Standard" Detail Requirements for the New York State Association of Land Surveyors.

64 Virginia Avenue
Dobbs Ferry NY 10522
(914) 629-7758
Info@summitsurveyingpc.com

Rakesh R. Behal, L.S. New York State License Number 050666.