

FILE COPY

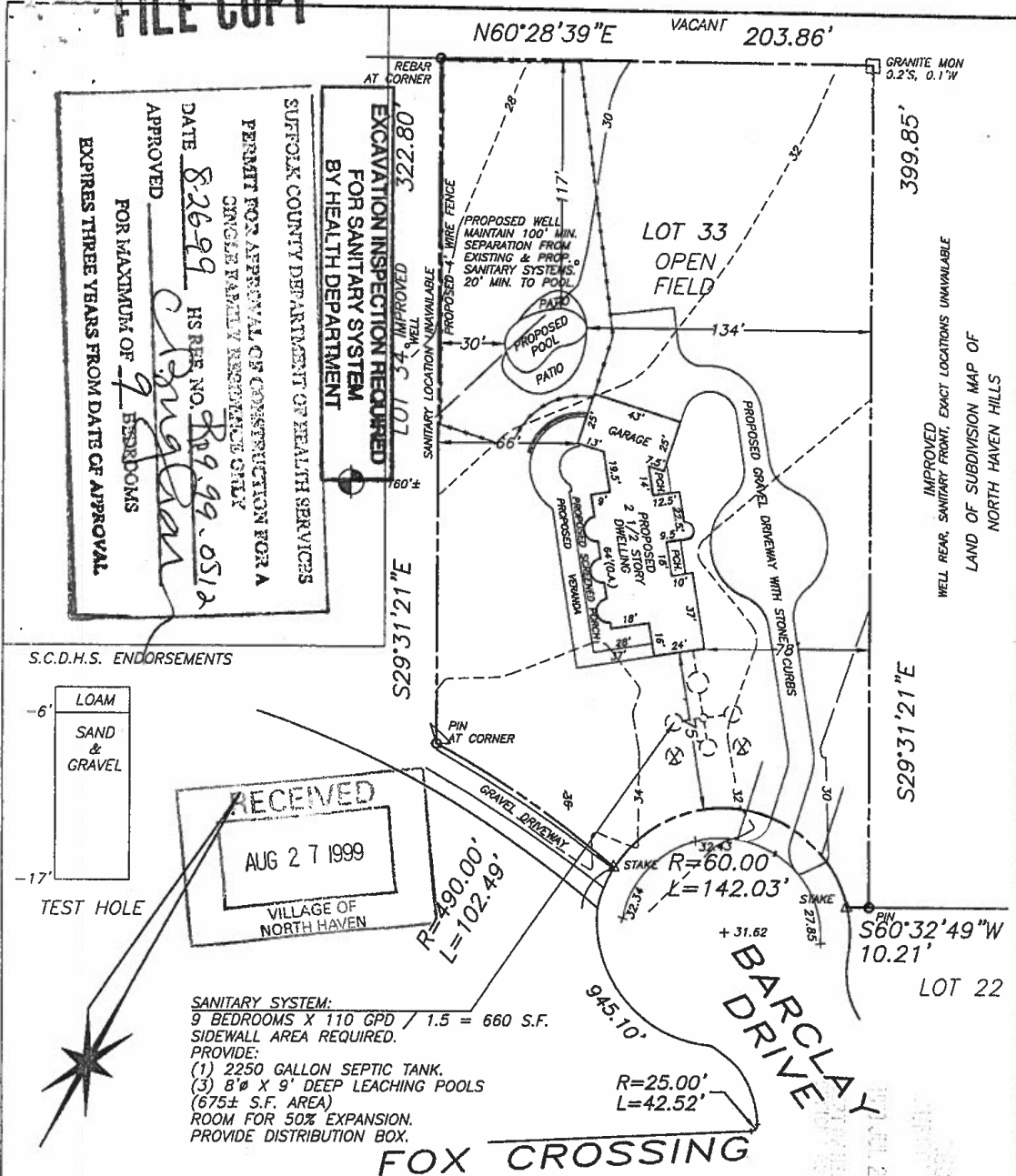

EASEMENTS AND/OR SUBSURFACE STRUCTURES RECORDED OR UNRECORDED ARE NOT GUARANTEED UNLESS PHYSICALLY EVIDENT ON THE PREMISES AT THE TIME OF THE SURVEY.  
 GUARANTEES INDICATED HEREON SHALL RUN ONLY TO THE PERSON(S) FOR WHOM THE SURVEY IS PREPARED, AND ON HIS BEHALF TO THE TITLE COMPANY, GOVERNMENTAL AGENCY AND LENDING INSTITUTIONS LISTED HEREON, AND TO THE ASSIGNEES OF THE LENDING INSTITUTION. GUARANTEES ARE NOT TRANSFERABLE TO ADDITIONAL INSTITUTIONS OR SUBSEQUENT OWNERS. THE OFFSETS (OR DIMENSIONS) SHOWN HEREON FROM THE STRUCTURES TO THE PROPERTY LINES ARE FOR A SPECIFIC PURPOSE AND USE AND THEREFORE ARE NOT INTENDED TO GUIDE THE ERECTION OF FENCES, RETAINING WALLS, POOLS, PATIOS, PLANTING AREAS, ADDITIONS TO BUILDINGS AND ANY OTHER CONSTRUCTION.

SURVEY OF  
 LOT 33  
 MAP OF  
 WEST BANKS  
 SITUATE AT  
 INC. VILLAGE OF NORTH HAVEN  
 TOWN OF SOUTHAMPTON  
 SUFFOLK COUNTY, NEW YORK  
 SCALE: 1"=60' DATE: DECEMBER 16, 1998  
 S.C.T.M. DIST. 901 SEC. 2 BLK. 1 LOT 1.24

JOB NO. 1600  
 MAP NO. 8158  
 FILED: JUL. 28, 1986  
 REVISIONS:



**NORTHSTAR**  
 SURVEYING, P.C.  
 94 W. Montauk Highway  
 Hampton Bays, N.Y. 11946  
 (516) 728-5330  
 Marc E. Charest, L.S.  
 Successors to  
 Paul T. Canalizo, L.S. Robert A. Kart, L.S.  
 Good Ground Surveyors, P.C.