

SURVEY OF PROPERTY
PROPERTY LOCATED IN THE INC VILLAGE OF SOUTHAMPTON
LOTS 201, 202, 203 & 204
MAP OF SOUTHAMPTON TERRACE
FILED: JULY 29, 1929; FILE No. 844
TOWN OF SOUTHAMPTON
SUFFOLK COUNTY, NEW YORK
S.C.T.M. # 904-004-01-69 & 70
TOTAL AREA = 7,600 SF. = 0.1745 ACRES
SCALE: 1"=20'

NOTE: THE EXISTENCE OF RIGHT OF WAYS,
WETLANDS AND/OR EASEMENTS OF RECORD
IF ANY, NOT SHOWN ARE NOT GUARANTEED.

COVERAGE CALCULATIONS:

LOT AREA = 7,600 SF.
MAXIMUM LOT COVERAGE =
14% + 1,500 SF. = 2,564 SF.
EXISTING LOT COVERAGE = 706 SF.
PROPOSED LOT COVERAGE = 1,688 SF.

NOTE: TOPOGRAPHIC CONTOURS RESULT FROM
AN ACTUAL FIELD SURVEY AND REFER TO
N.A.V.D. 1988

XX ----- EXISTING CONTOUR

UNAUTHORIZED ALTERATION OR ADDITION TO A SURVEY MAP BEARING A
LICENSED LAND SURVEYORS SEAL IS A VIOLATION OF SECTION 7209
SUB-DIVISION 2 OF THE N.Y. STATE EDUCATION LAW.
ONLY COPIES FROM THE ORIGINAL OF THIS SURVEY MARKED WITH AN ORIGINAL
OF THE LAND SURVEYOR'S EMBOSSED SEAL OR INKED SEAL SHALL BE CONSIDERED
TO BE VALID COPIES

CERTIFICATIONS INDICATED HEREON SIGNIFY THAT THIS SURVEY WAS PREPARED
IN ACCORDANCE WITH THE EXISTING CODE OF PRACTICE FOR LAND SURVEYS
ADOPTED BY THE N.Y. STATE ASSOCIATION OF PROFESSIONAL LAND SURVEYORS.
SAID CERTIFICATIONS SHALL RUN ONLY TO THE PERSON FOR WHOM THE SURVEY
IS PREPARED, AND ON HIS BEHALF TO THE TITLE COMPANY, GOVERNMENTAL AGENCY
AND LENDING INSTITUTION LISTED HEREON, AND TO THE ASSIGNEES OF THE LENDING
INSTITUTION. CERTIFICATIONS ARE NOT TRANSFERABLE TO ADDITIONAL INSTITUTIONS
OR SUBSEQUENT OWNERS.

UNDERGROUND IMPROVEMENTS OR ENCROACHMENTS, IF ANY, ARE NOT SHOWN HEREON.

ALL NATURAL FEATURES SHOWN ON SURVEY, INCLUDING BUT NOT LIMITED TO
BLUFF CREST, CLEARING, AND WETLANDS SHOULD BE VERIFIED WITH THE
APPROPRIATE REGULATORY AGENCY.



3594-P2

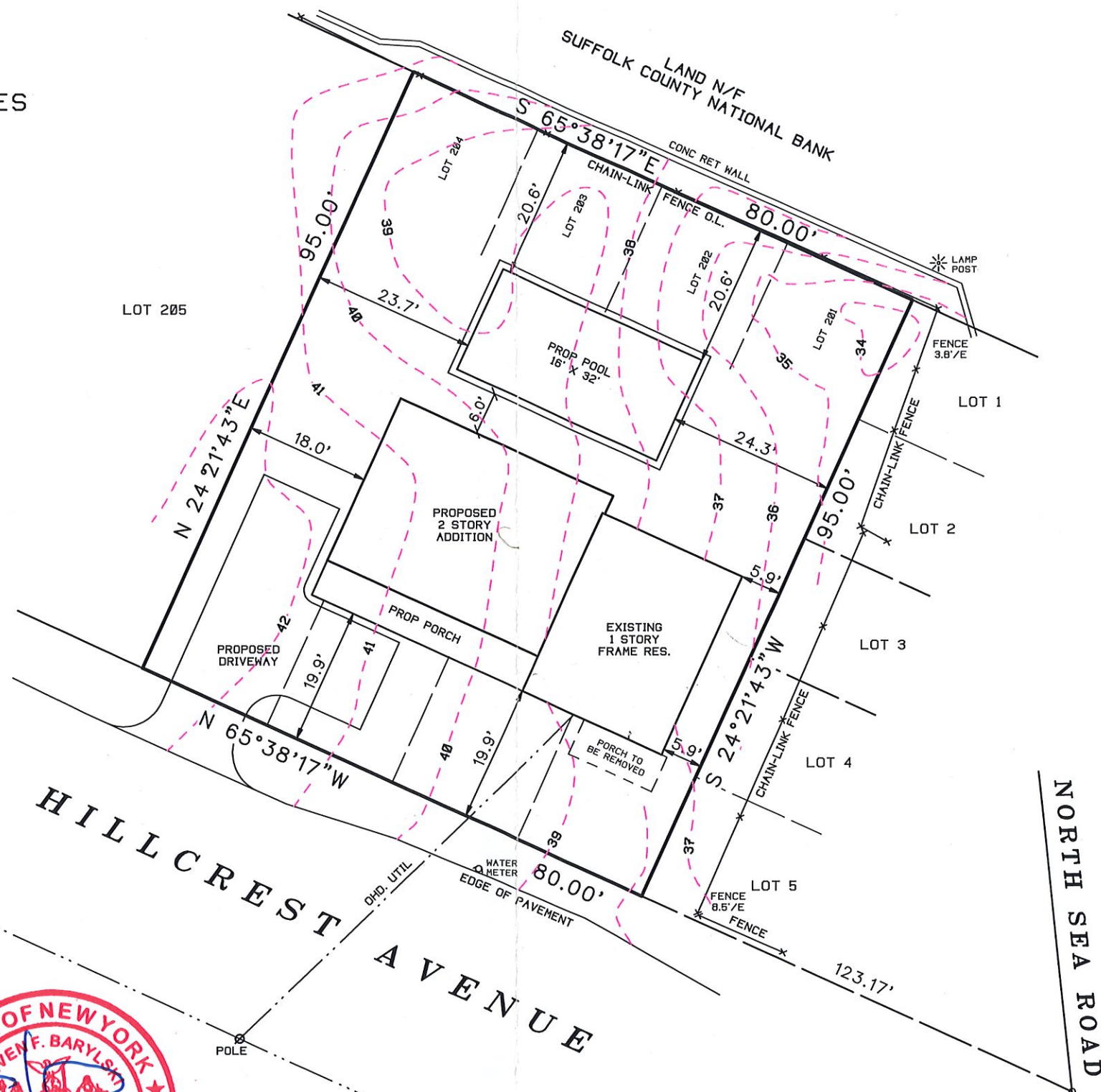

SURVEYED BY:
STEVEN BARYLSKI
N.Y.S. Lic. No. 050453
P.O. BOX 6005
SOUTHAMPTON, N.Y. 11969
JULY 30, 2018

8-1-2018: ADD PROP ADDITION
9-5-2018: ADD TOPOGRAPHY
9-13-2018: REVISIONS

PHONE: 631-283-4525 FAX: 631-283-4784
STEVEN@SBLSPC.COM