

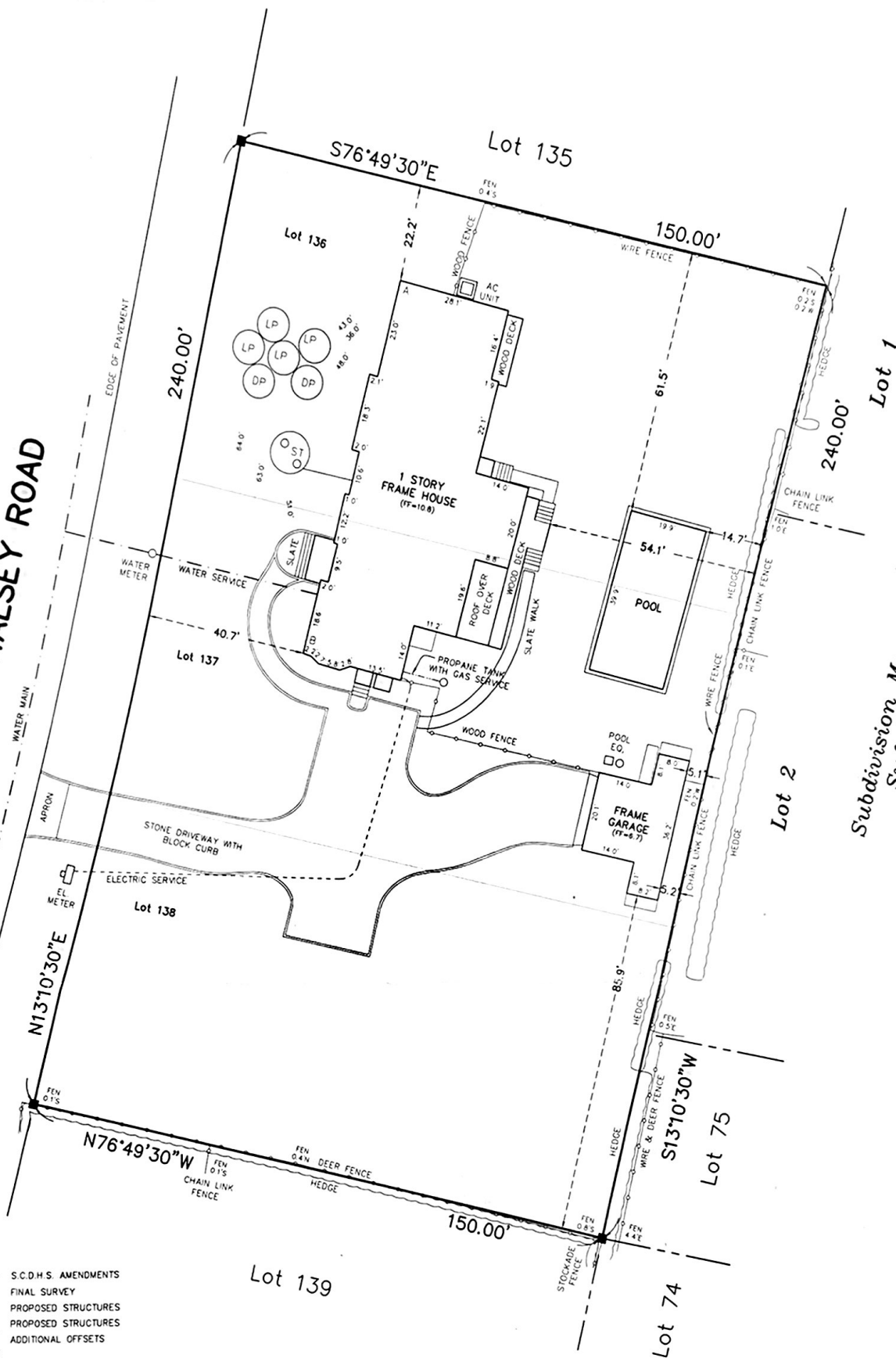

**HALSEY ROAD**



**Subdivision Map "Eleanor Auer"**  
**Suffolk Co. File #11669**

NOV. 13, 2018 S.C.D.H.S. AMENDMENTS  
NOV. 14, 2017 FINAL SURVEY  
JULY 14, 2017 PROPOSED STRUCTURES  
APR. 10, 2017 PROPOSED STRUCTURES  
APR. 03, 2017 ADDITIONAL OFFSETS

DATE: MAR. 24, 2017  
JOB NO: 2016-731

CERTIFIED TO:  
PHS ASSET MANAGEMENT, LLC



DAVID H. FOX, L.S. P.C. N.Y.S.L.S. #50234  
**FOX LAND SURVEYING**  
64 SUNSET AVENUE  
WESTHAMPTON BEACH, N.Y. 11978  
(631) 288-0022

UNAUTHORIZED ALTERATION OR ADDITION TO THIS SURVEY IS A VIOLATION OF SECTION 7209 OF THE NEW YORK STATE EDUCATION LAW. COPIES OF THIS SURVEY MAP NOT BEARING THE LAND SURVEYOR'S INKED SEAL OR EMBOSSED SEAL SHALL NOT BE CONSIDERED TO BE A VALID TRUE COPY.

CERTIFICATION INDICATED HEREON SHALL RUN ONLY TO THE PERSON FOR WHOM THE SURVEY IS PREPARED AND ON HIS BEHALF TO THE TITLE COMPANY, GOVERNMENTAL AGENCY AND LENDING INSTITUTION LISTED HEREON, AND TO THE ASSIGNEES OF THE LENDING INSTITUTION. CERTIFICATIONS ARE NOT TRANSFERABLE TO ADDITIONAL INSTITUTIONS OR SUBSEQUENT OWNERS.

Survey for:  
**PHS ASSET MANAGEMENT, LLC**  
Lots 136-138, Block 5  
"Speonk Shore"  
At  
Remsenburg  
Town of  
Southampton  
Suffolk County, New York

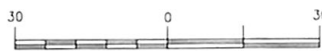

SCALE: 1"=30'

S.C.T.M.: 0900-381.00-01.00-019.000

**NOTES:**

1. AREA = 36,000 S.F.
2. SUBDIVISION MAP "SPEONK SHORE" FILED IN THE OFFICE OF THE CLERK OF SUFFOLK COUNTY ON OCT 6, 1926 AS FILE NO. 200.
3. ELEVATIONS SHOWN HEREON ARE REFERENCED TO N.A.V. DATUM (1988)
4. THIS PARCEL IS LOCATED WITHIN THE AE (EL 7) FIRM ZONE AS SHOWN ON FIRM PANEL NO. 36103C0762 H LAST DATED SEPT. 25, 2009.
5. ■ = MONUMENT FOUND, ▲ = STAKE FOUND.