

SUFFOLK COUNTY TAX MAP

DISTRICT	0900
SECTION	111.00
BLOCK	02.00
PARCEL	P/O 019.000

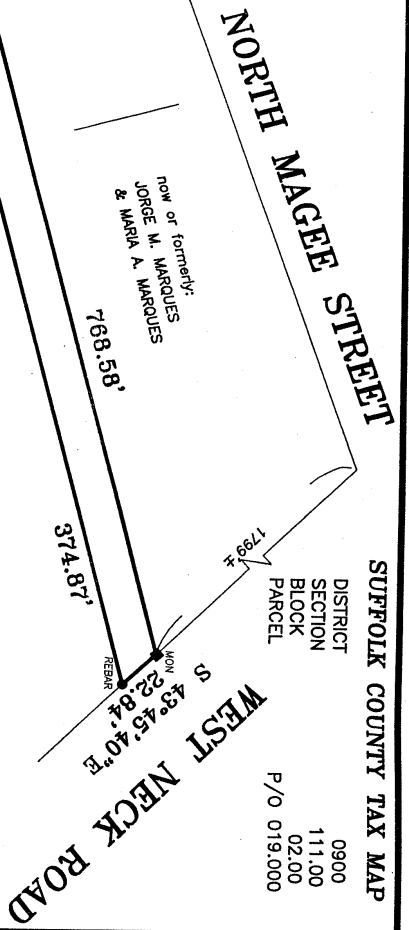

now or formerly:
LUCIUS WARE

now or formerly:
SOUTHAMPTON
DEVELOPMENT CORP.

now or formerly:
JONAS A. BATCHELLER
& FAITH BATCHELLER

now or formerly:
JORGE M. MARQUES
& MARIA A. MARQUES

now or formerly:
JEAN GILMARTIN

now or formerly:
RICHARD SMITH &
TAKAYO K. SMITH

now or formerly:
ALEXANDRA B. MORGAN,
CHARLOTTE SEARS &
HEPBURN BEST, JR.

SURVEYED: JULY 29, 2002
ROBERT A. SMITH, L.S. 49239
S. H. W. & S. LAND SURVEYORS
SQUIRES, HOLDEN,
LAND SURVEYORS ~ ENGINEERS
SOUTHAMPTON ~ NEW YORK

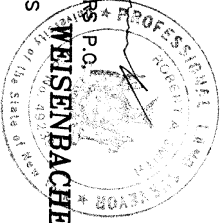

MAP OF PARCEL No. 2
MINOR SUBDIVISION MAP OF
JEAN GILMARTIN
MAP No. 10784 FILED: JUNE 20, 2002
FOR

JOANNE F. SMITH
SITUATE
TUCKAHOE
TOWN OF SOUTHAMPTON
SUFFOLK COUNTY, NEW YORK

AREA = 56,185 S.F.
SCALE: 1" = 60'