

OLD COUNTRY ROAD

HOMESTEAD AVENUE
(DWELLINGS)

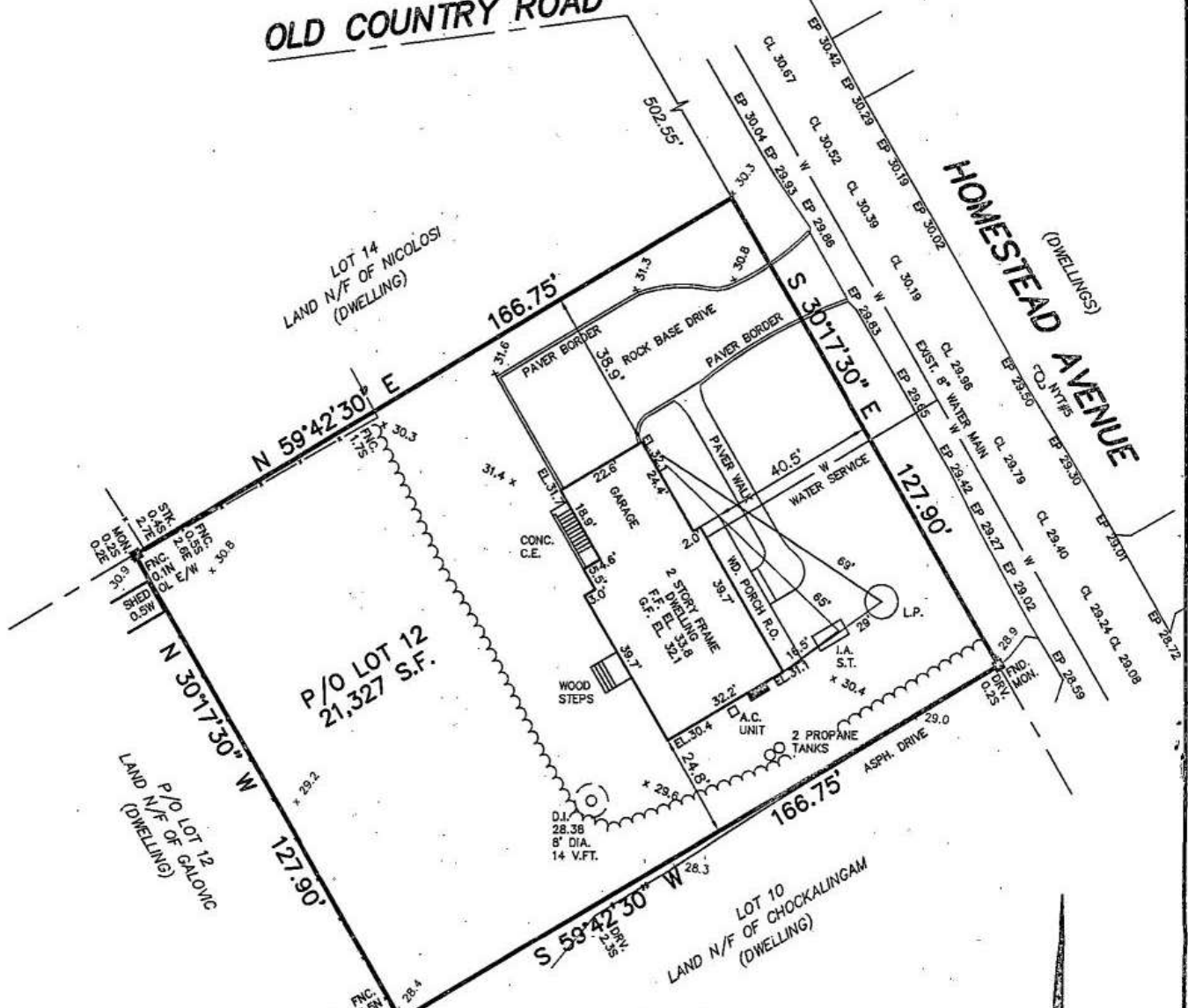

Fuji Clean Cons I/A OUTS

SUFFOLK COUNTY DEPARTMENT OF HEALTH SERVICES
 APPROVAL OF CONSTRUCTED WORKS FOR
 A SINGLE FAMILY RESIDENCE
 Date **JAN - 6 - 2020** H.S. Ref. No. **R09-18-0422**

The sewage disposal and water supply facilities at this location have been inspected and/or certified by this Department or other agencies and found to be satisfactory FOR A MAXIMUM OF **2** BEDROOMS.

Craig Knepper, P.E., Chief
 Office of Wastewater Management

RECEIVED
DEC 03 2019
 SUFF. CO. HEALTH SERVICES
 OFFICE OF WASTEWATER MGMT.

THE EXISTENCE OF RIGHTS OF WAY AND/OR EASEMENTS OF RECORD IF ANY, NOT SHOWN ARE NOT GUARANTEED.

UNAUTHORIZED ALTERATION OR ADDITION TO THIS SURVEY IS A VIOLATION OF SECTION 7209 OF THE NEW YORK STATE EDUCATION LAW.

COPIES OF THIS SURVEY MAP NOT BEARING THE LAND SURVEYOR'S INKED SEAL OR EMBOSSED SEAL SHALL NOT BE CONSIDERED TO BE A VALID TRUE COPY. FINAL SURVEY WITH HEALTH DEPARTMENT APPROVAL

GUARANTEES INDICATED HEREON SHALL RUN ONLY TO THE PERSON FOR WHOM THE SURVEY IS PREPARED, AND ON HIS BEHALF TO THE TITLE COMPANY, GOVERNMENTAL AGENCY AND LENDING INSTITUTION LISTED HEREON, AND TO THE ASSIGNEES OF THE LENDING INSTITUTION, GUARANTEES ARE NOT TRANSFERABLE.

- NOTES:
1. ELEVATIONS SHOWN REFER TO NAVD 88 DATUM
 2. EXISTING GROSS FLOOR AREA: FIRST FLOOR = 1298 S.F., SECOND FLOOR = 1329 S.F., GARAGE = 458 S.F.
 3. THERE ARE NO SURFACE WATERS/WETLANDS WITHIN 300 FEET OF SUBJECT PROPERTY

SURVEY OF: PART OF LOT 12
MAP OF PROPERTY OF QUIOGUE HOMESTEAD CO.
 FILED NOVEMBER 11, 1919 FILE No. 749

SITUATED IN: QUIOGUE
TOWN OF: SOUTHAMPTON
SUFFOLK COUNTY, NEW YORK

KENNETH H. BECKMAN, L.S.
 Surveying and Land Planning
 1814 Middle Country Road
 Suite D
 Ridge, N.Y. 11961
 (631) 345-9427
 FAX (631) 345-9429

DATE: 7/12/2018 **JOB NO. B18-19115** **SCALE: 1" = 30'**

DIST.	SEC.	BLK.	LOT
0900	359	04	030

LOCATION & FINAL SURVEY 11/26/2019 B19-19981
 REV. SANITARY PER SCDS 9/11/2018 B18-19115
 REV. DRIVE 8/14/2018 B18-19165
 REV. 8/2/2018
 ADD TESTHOLE DATA 7/31/2018.