

SURVEY OF
LOT 7 & PART OF LOT 6
IN BLOCK 'A'
MAP OF
CAMERON & SCHWENK
 FORMERLY THE
OLD HORSE ASSOC. GROUNDS
SITUATE AT
INCORPORATED VILLAGE OF
SOUTHAMPTON

TOWN OF SOUTHAMPTON
 SUFFOLK COUNTY, NEW YORK

S.C.T.M. DIST. 0904 SEC. 03 BLK. 02 LOT 54

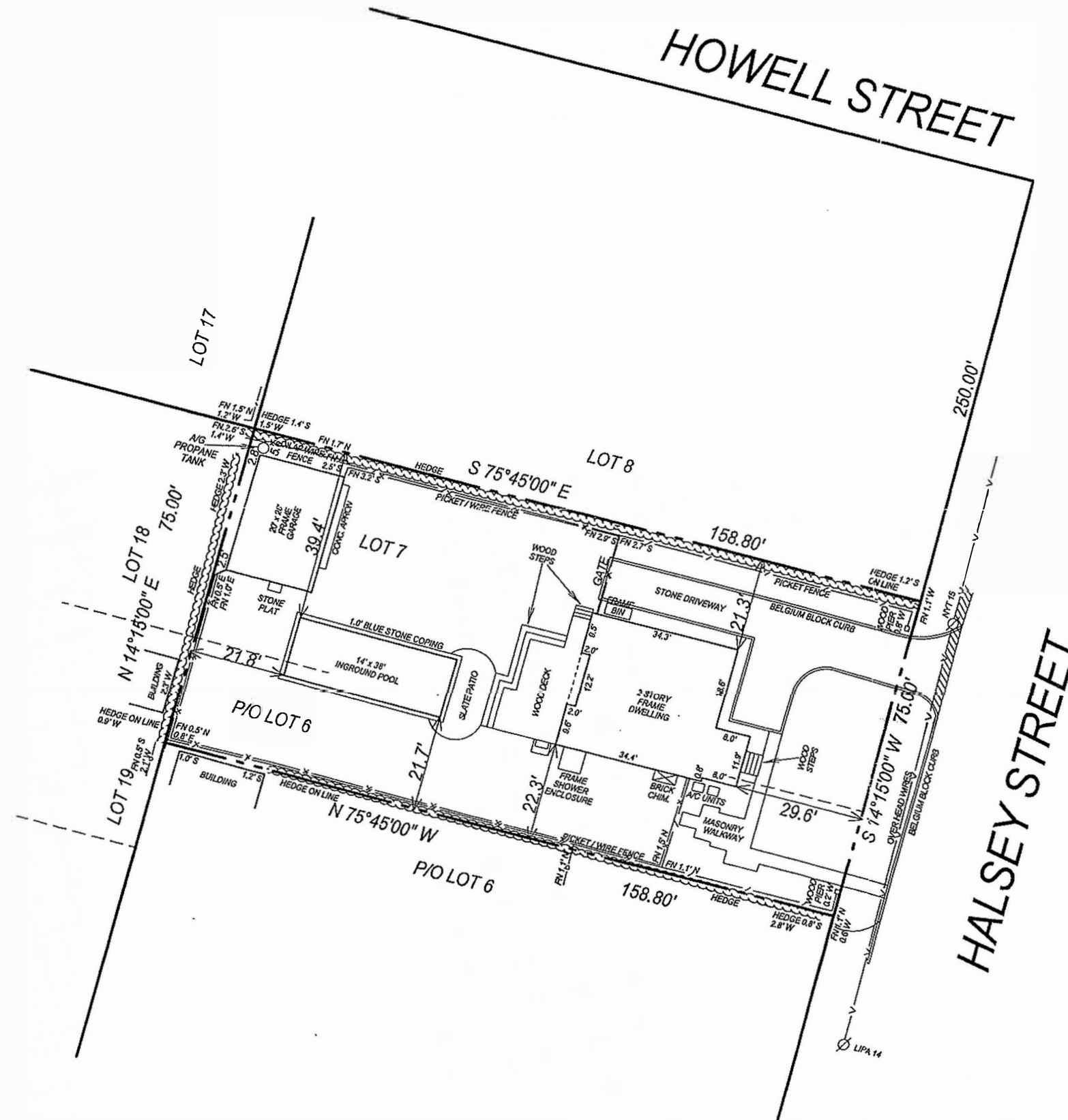
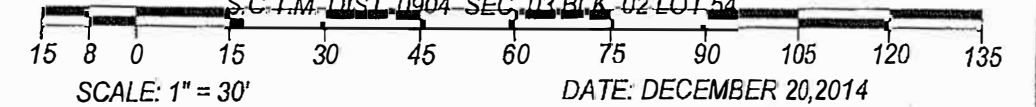

LOT AREA: 11,910 SQ. FT. = 0.273 ACRE

CERTIFIED TO:

JOB NO. 2014-348
 MAP NO. 727
 FILED: FEBRUARY 19, 1917
 REVISIONS:



HANDS ON SURVEYING
 26 SILVER BROOK DRIVE
 FLANDERS, NEW YORK
 11901
 TEL: (631)-369-8312 - FAX: (631)-369-8313
 MARTIN D. HAND L.S.

COPIES OF THIS SURVEY MAP, EITHER PAPER OR ELECTRONIC, NOT BEARING THE LAND SURVEYORS INKED SEAL OR EMBOSSED SEAL SHALL NOT BE CONSIDERED TO BE A VALID COPY AND SHALL NOT BE USED FOR ANY PURPOSE.

EASEMENT AND/OR SUBSURFACE STRUCTURES RECORDED OR UNRECORDED ARE NOT GUARANTEED UNLESS PHYSICALLY EVIDENT AT THE TIME OF SURVEY.
 THE OFFSET FOR DIMENSIONS SHOWN HEREON FROM THE STRUCTURES TO THE PROPERTY LINES ARE FOR A SPECIFIC PURPOSE AND USE AND THEREFORE ARE NOT INTENDED TO GUIDE THE ERECTION OF FENCES, RETAINING WALLS, POOLS, PATIOS, PLANTINGS, AREAS, ADDITIONS TO BUILDINGS AND ANY OTHER CONSTRUCTION.
 UNAUTHORIZED ALTERATION OR ADDITION TO THIS SURVEY IS A VIOLATION OF SECTION 7209 OF THE NEW YORK STATE EDUCATION LAW.
 COPIES OF THIS SURVEY MAP NOT BEARING THE LAND SURVEYORS INKED SEAL OR EMBOSSED SEAL SHALL NOT BE CONSIDERED TO BE A VALID TITLE COPY.
 CERTIFICATIONS INDICATED HEREON SHALL RUN ONLY TO THE PERSON(S) FOR WHOM THE SURVEY IS PREPARED AND ON HIS BEHALF TO THE TITLE COMPANY, GOVERNMENTAL AGENCY AND LENDING INSTITUTION LISTED HEREON, AND TO THE ASSIGNEES OF THE LENDING INSTITUTION. CERTIFICATIONS ARE NOT TRANSFERABLE TO ADDITIONAL INSTITUTIONS OR SUBSEQUENT OWNERS.