

**SURVEY OF PROPERTY
AT SHELTER ISLAND
TOWN OF SHELTER ISLAND
SUFFOLK COUNTY, NEW YORK**

700-18-03-42
SCALE: 1"=30'

NOV. 8, 1999
NOV. 29, 1999 (Five Eastern Towns Contour)
DEC. 10, 1999 (Partial Topographical Survey)
AUGUST 03, 2017

LOT NUMBERS REFER TO "MAP OF PROPERTY OF ELLIOT YOUNG, NATHAN DICKERSON, SECTION 1"
FILED IN THE SUFFOLK COUNTY CLERK'S OFFICE ON 7/5/32 AS FILE NO. 1086.

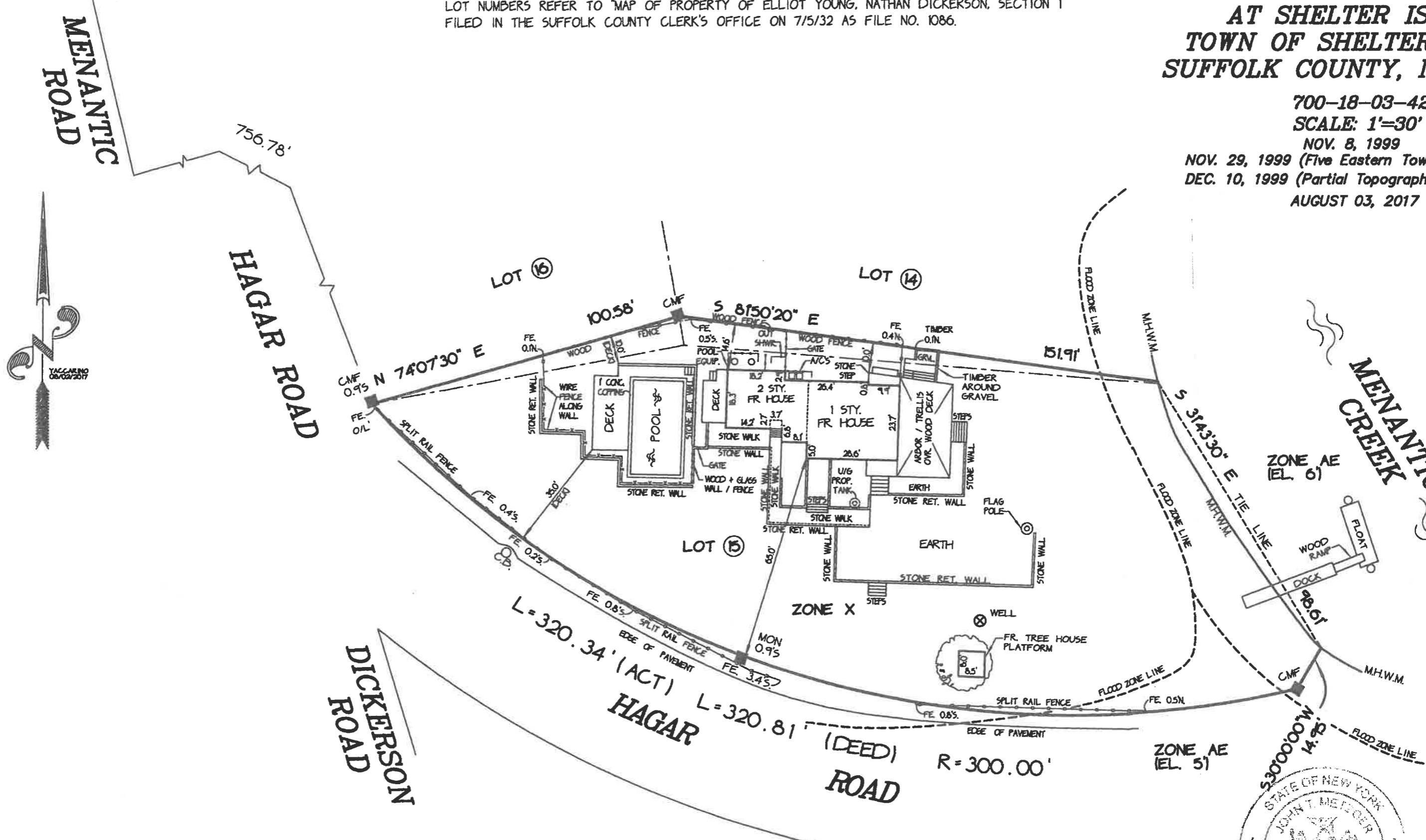

■ • MONUMENT

FLOOD FROM FIRM 36103C0186H
MAP EFFECTIVE DATE: SEPTEMBER 25, 2009

ANY ALTERATION OR ADDITION TO THIS SURVEY IS A VIOLATION
OF SECTION 7000 OF THE NEW YORK STATE ENACTMENT LAW



RECONIC SURVEYORS, P.C.
1620 755 5000 FAX 1620 755 5000