

The locations of wells and cesspools shown hereon are from field observations and or from data obtained from others.

CONTOUR LINES ARE REFERENCED TO N.G.V.D.

**SURVEY OF  
LOT 20  
MAP OF  
SECTION ONE  
"HILO SHORES"  
FILED MARCH 28, 1953 FILE NO. 2075  
AT SHELTER ISLAND  
TOWN OF SHELTER ISLAND  
SUFFOLK COUNTY, N. Y.  
700 - 14 - 02 - 32  
Scale 1" = 20'  
Feb. 5, 1990**

SUFFOLK COUNTY DEPARTMENT OF HEALTH SERVICES  
FOR APPROVAL OF CONSTRUCTION ONLY

DATE \_\_\_\_\_ H. S. REF. NO. \_\_\_\_\_

APPROVED \_\_\_\_\_

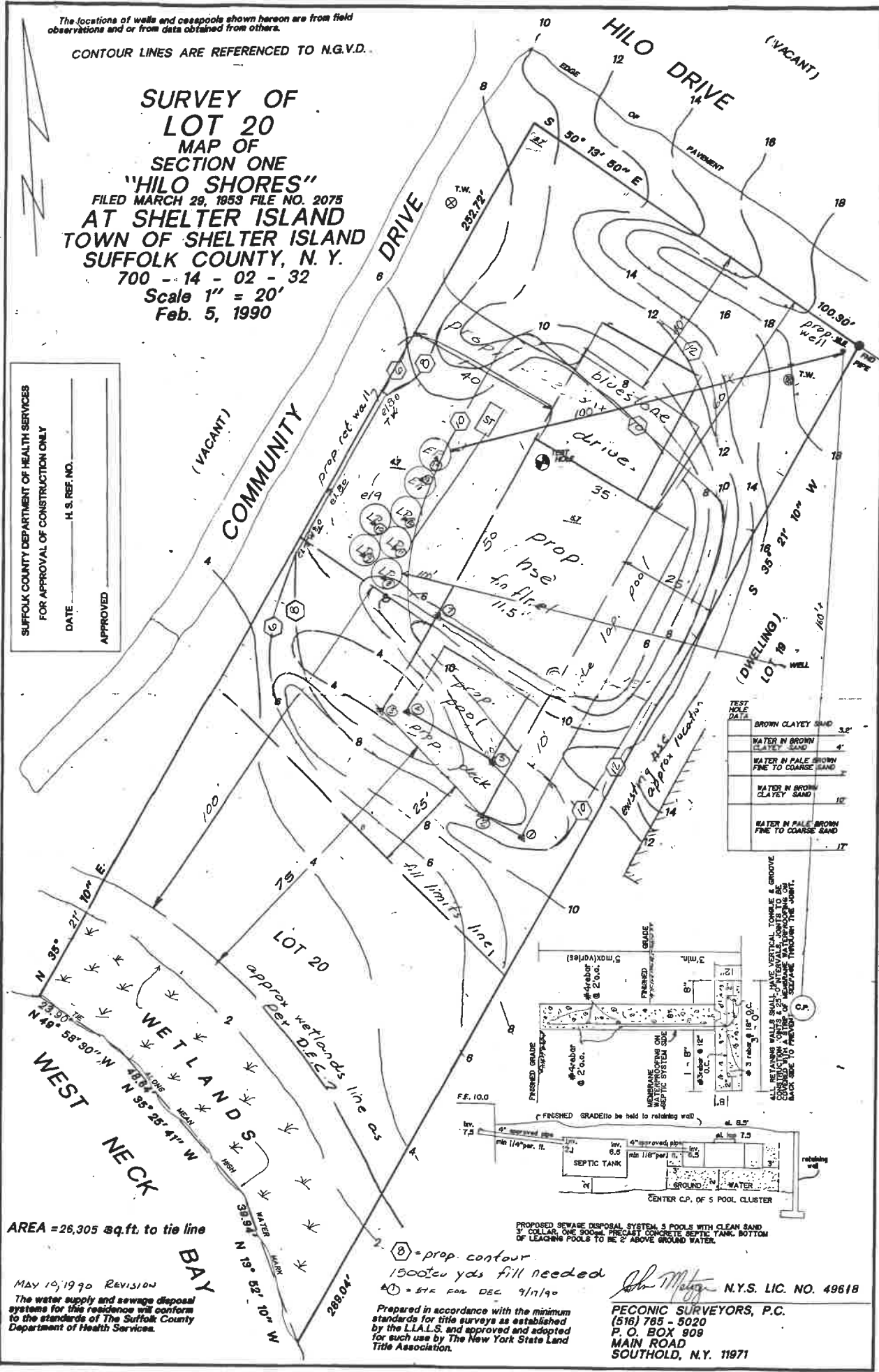

AREA = 26,305 sq.ft. to tie line

MAY 10, 1990 REVISION

The water supply and sewage disposal systems for this residence will conform to the standards of The Suffolk County Department of Health Services.

⑧ = prop. contour  
1500 cu yds fill needed  
4① = 57K FOR DEC 9/7/90

Prepared in accordance with the minimum standards for title surveys as established by the L.I.A.L.S. and approved and adopted for such use by The New York State Land Title Association.

PROPOSED SEWAGE DISPOSAL SYSTEM, 3 POOLS WITH CLEAN SAND 7' COLLAR, ONE 5000L PRECAST CONCRETE SEPTIC TANK BOTTOM OF LEACHING POOLS TO BE 2' ABOVE GROUND WATER.

N.Y.S. LIC. NO. 49618

**PECONIC SURVEYORS, P.C.**  
(516) 785 - 5020  
P.O. BOX 909  
MAIN ROAD  
SOUTHOLD, N.Y. 11971