

DATE **FEB 28 1984** H. D. REF. # **13641**

The sewage disposal and water supply facilities for this location have been inspected by this department and found to be satisfactory.

Chief of General Engineering Services

*Richard D. Stella*

- Test Hole Data
- 6" Top Soil
  - 4' Sandy loam
  - 4' Ground Water
  - 5' Gravel

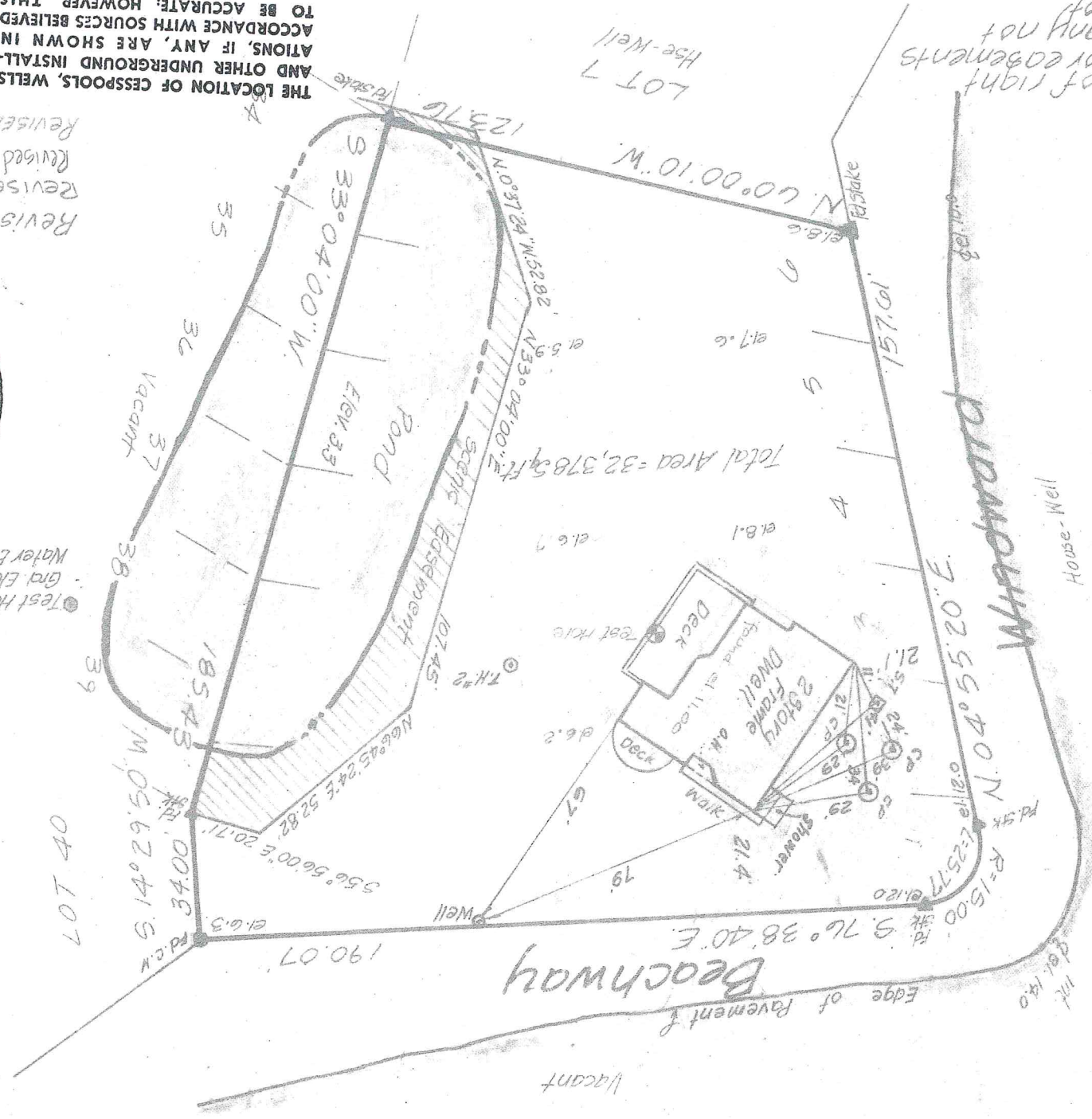

Note: The existence of right of ways and/or easements shown, are not guaranteed.

TAX MAP NO. 0300-103-5-39 D10.40

U.S.G.S. Datum

THE LOCATION OF CESSPOOLS, WELLS AND OTHER UNDERGROUND INSTALLATIONS, IF ANY, ARE SHOWN IN ACCORDANCE WITH SOURCES BELIEVED TO BE ACCURATE; HOWEVER, THIS OFFICE DOES NOT ASSUME RESPONSIBILITY FOR THEIR ACCURACY.

Revised: Feb. 13, 1984 - Final  
 Revised: Aug. 31, 1983 (C/L)  
 Revised: July 22, 1983 (5th house)  
 Revised June 27, 1983 - Prod. Hse. Unit  
 Revised: November 2, 1982 elev. edge Pmnt. Hse. T.H.  
 Surveyed: November 18, 1981



Guaranteed to:  
 Louis & Elena Teller  
 Chicago Title Insur. Co.

Scale: 1" = 40'

Map of Lots 1 through 4  
 Block 6  
 Barnes Landing  
 SECTION 2  
 The Springs  
 TOWN OF EAST HAMPTON  
 SUFFOLK CO. NY  
 Filed July 8, 1952 Map 1936

George H. Walbridge Co.  
 Land Surveyors & Land Planners  
 East Hampton NY

DG104