

1058567

Survey for:

At  
Noyac  
Town of  
Southampton  
Suffolk County, New York  
S.C.T.M.: 0900-017.00-01.00-078.000



SCALE: 1"=40'

NOTES:

1. AREA = 26,533 S.F.  
UPLAND AREA = 26,246 S.F.
2. ■ = MONUMENT FOUND, ▲ = STAKE FOUND.
3. REFERENCE DEED; L. 5447 P. 356.
4. THIS PARCEL IS WITHIN FLOOD ZONE AE(EL 8) AS INDICATED ON FIRM BOUNDARY MAP NO. 36103C0527 G LAST DATED MAY 17, 2006

RECEIVED

OCT 12 2007

Suffolk Co. Dept. of Health Services  
Office of Wastewater Mgtm.

SEPT. 25, 2007 AMENDED MEASUREMENTS

MAY 17, 2007 FINAL SURVEY

OCT. 24, 2006 STK. FOR CONSTRUCTION

DATE: JUNE 17, 2006

JOB NO: 2006-439

CERTIFIED TO:

FIRST AMERICAN TITLE INSURANCE  
COMPANY OF NEW YORK

DAVID H. FOX, L.S. P.C. N.Y.S.L.S. #50234  
**FOX LAND SURVEYING**  
64 SUNSET AVENUE  
WESTHAMPTON BEACH, N.Y. 11978  
(631) 288-0022

UNAUTHORIZED ALTERATION OR ADDITION TO THIS SURVEY IS A VIOLATION OF SECTION 7209 OF THE NEW YORK STATE EDUCATION LAW. COPIES OF THIS SURVEY MAP NOT BEARING THE LAND SURVEYOR'S INKED SEAL OR EMBOSSED SEAL SHALL NOT BE CONSIDERED TO BE A VALID TRUE COPY.

CERTIFICATION INDICATED HEREON SHALL RUN ON, Y TO THE PERSON FOR WHOM THE SURVEY IS PREPARED AND ON HIS BEHALF TO THE TITLE COMPANY, GOVERNMENTAL AGENCY AND LENDING INSTITUTION LISTED HEREON, AND TO THE ASSIGNEES OF THE LENDING INSTITUTION. CERTIFICATIONS ARE NOT TRANSFERABLE TO ADDITIONAL INSTITUTIONS OR SUBSEQUENT OWNERS.

DWG: 2006-439

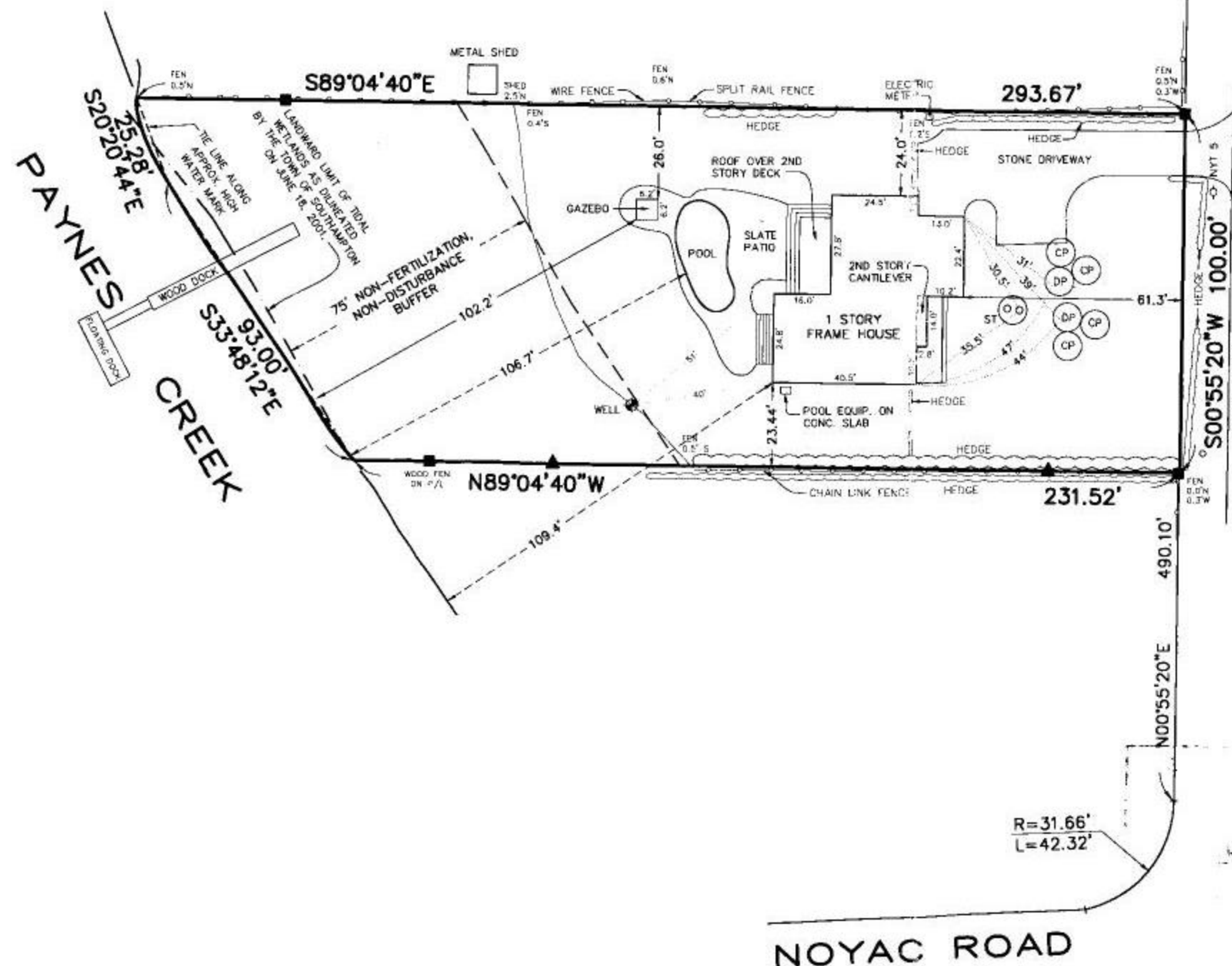

WESTWOOD DRIVE