

MAP OF PROPERTY

LOTS 4-7 AND PART OF LOT 3
R.B. ALLEN LAND CO.

Filed: July 14, 1926 - Map No. 190

SITUATE

INC. VILLAGE OF EAST HAMPTON
Town Of East Hampton, Suffolk Co., N.Y.

Scale: 1"=20'

Area: 11,834 S.F. or 0.272 Acres

Flood Zone: X - FIRM No.36103C0554H Dated: Sept 25, 2009

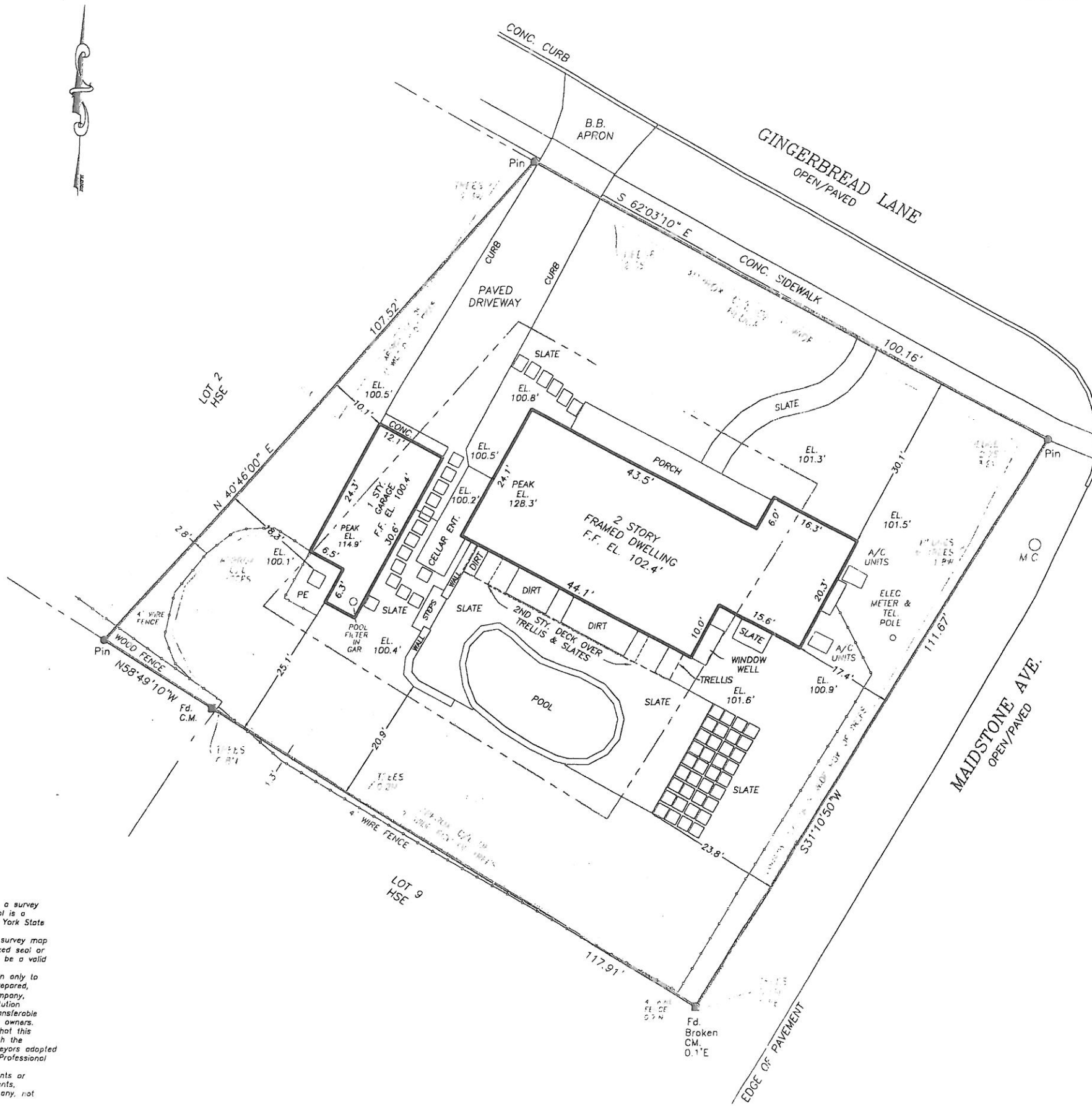

PRINCIPLE STRUCTURE GFA MAX. = (0.10 x LA) + 1,000 SF = 2183 SF
PRINCIPLE STRUCTURE GFA EXISTING = 2,586 SF (PER BARN BOARD BUILDERS)

ACCESSORY BUILDING GFA MAX. = (0.02 x LA) + 200 SF = 437 SF
ACCESSORY BUILDING GFA EXISTING = 379 SF (PER BARN BOARD BUILDERS)

COVERAGE ALLOWED = (0.20 x LA) + 500 SF = 2,867 SF.
COVERAGE EXISTING = 3,513 SF. (Dec. 19, 2011)
COVERAGE EXISTING = 3,764 SF. (June. 6, 2013)
COVERAGE EXISTING = 3,591 SF. (June. 13, 2013)

AVE. GRADE = 100.8+101.5+101.6+100.1+100.5 = 504.5/5 = 100.9'
BUILDING HEIGHT = 128.3' (PEAK) - 100.9' (AVE. GRADE) = 27.4'

Revised: Sept. 11, 2013 - Bldg. Envelope
Revised: June 17, 2013 - Fence
Revised: June 14, 2013 - Slate & Update Coverage
Revised: June 6, 2013 - Update Coverage
Revised: May 14, 2013 - GFA BY OTHERS
Revised: March 4, 2013 Final
Surveyed: Dec. 19, 2011

GEORGE WALBRIDGE SURVEYORS, P.C.
Land Surveyors & Land Planners
300 Pantigo Place - Suite 116
East Hampton, Long Island, N.Y. 11937
Phone: (631) 324-0412 Fax: (631) 324-9849
E-mail: ehsurveyor@aol.com



NOTE:

- 1) Unauthorized alteration or addition to a survey map bearing a licensed surveyors seal is a violation of section 7209 of the New York State Education Law.
- 2) Only copies from the original of this survey map bearing an original land surveyor's inked seal or embossed seal shall be considered to be a valid copy.
- 3) Certifications indicated hereon shall run only to the person for whom the survey is prepared, and on his/her behalf to the title company, governmental agency and lending institution listed hereon. Certifications are not transferable to additional institutions or subsequent owners. Certifications indicated hereon signify that this survey was prepared in accordance with the existing code of practice for land surveyors adopted by the New York State Association of Professional Land Surveyors.
- 4) The existence of subsurface improvements or encroachments, or wetlands, or easements, covenants, or restrictions of record, if any, not shown are not certified.