

# MAP OF PROPERTY

LOT 23

Map of

CULLODEN POINT

filed December 21, 1995

Map 9785

Situate

MONTAUK

TOWN OF EAST HAMPTON, SUFFOLK CO., N.Y.

SCALE: 1"=50'

Area = 68,502 SQ. FT.

CERTIFIED TO:

Benard Rice

Waltraud Ireland

Fidelity National Title Ins. Co.

## NOTE:

- 1). Unauthorized alteration or addition to a survey map bearing a licensed surveyors seal is a violation of section 7209 of the New York State Education Law.
- 2). Only copies from the original of this survey map bearing an original land surveyor's inked seal or embossed seal shall be considered to be a valid copy.
- 3). Certifications indicated hereon shall run only to the person for whom the survey is prepared, and on his/her behalf to the title company, governmental agency and lending institution listed hereon. Certifications are not transferable to additional institutions or subsequent owners. Certifications indicated hereon signify that this survey was prepared in accordance with the existing code of practice for land surveyors adopted by the New York State Association of Professional Land Surveyors.
- 4). The existence of subsurface improvements or encroachments, or wetlands, or easements, covenants, or restrictions of record, if any, not shown are not certified.

Reserved Area

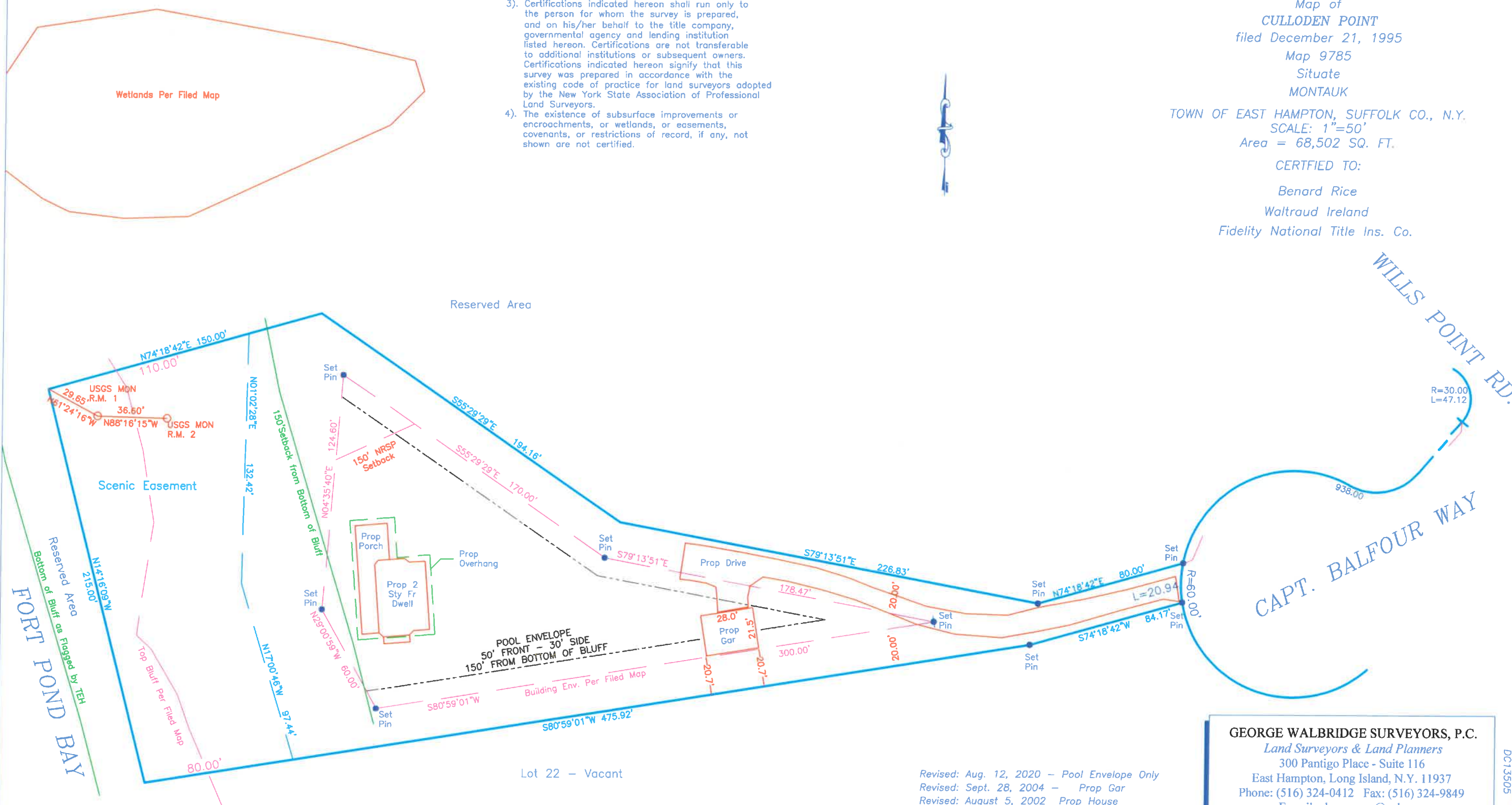

Lot 22 - Vacant

Datum Approximate U.S.C&G.S.  
S.C.T.M. 0300-009-01-8.18

Revised: Aug. 12, 2020 - Pool Envelope Only  
Revised: Sept. 28, 2004 - Prop Gar  
Revised: August 5, 2002 Prop House  
Revised: December 20, 1999 (Tie USGS)  
Surveyed: Dec. 10, 1999

GEORGE WALBRIDGE SURVEYORS, P.C.

Land Surveyors & Land Planners

300 Pantigo Place - Suite 116

East Hampton, Long Island, N.Y. 11937

Phone: (516) 324-0412 Fax: (516) 324-9849

E-mail: ehsurveyor@aol.com