





Development Section

OCEAN VIEW PARK, PARTS 4 & 5
(SOUTH SIDE OF WATER MILL - TOWD RD.)
MAPS FILED JAN. 28, 1910; MAP NO. 105
AT NORTH SEA
TOWN OF SOUTHAMPTON
SUFFOLK COUNTY, N.Y.

SCALE: 1" = 200'
SEPT., 1980
REVISED 10-29-80

-  INDICATES DEVELOPMENT SECTION BOUNDARY
-  DEVELOPMENT PARCEL NUMBER
-  OFFER OF DEDICATION
-  STREETS TO BE OPENED
-  STREETS NOT TO BE OPENED

INFORMATION FROM SURVEYS BY
ROBERT A. KART, LICENSED SURVEYOR
N.Y.S. LIC. NO. 28725 ; RIVERHEAD

MAP PREPARED BY
SOUTHAMPTON TOWN PLANNING DEPT.

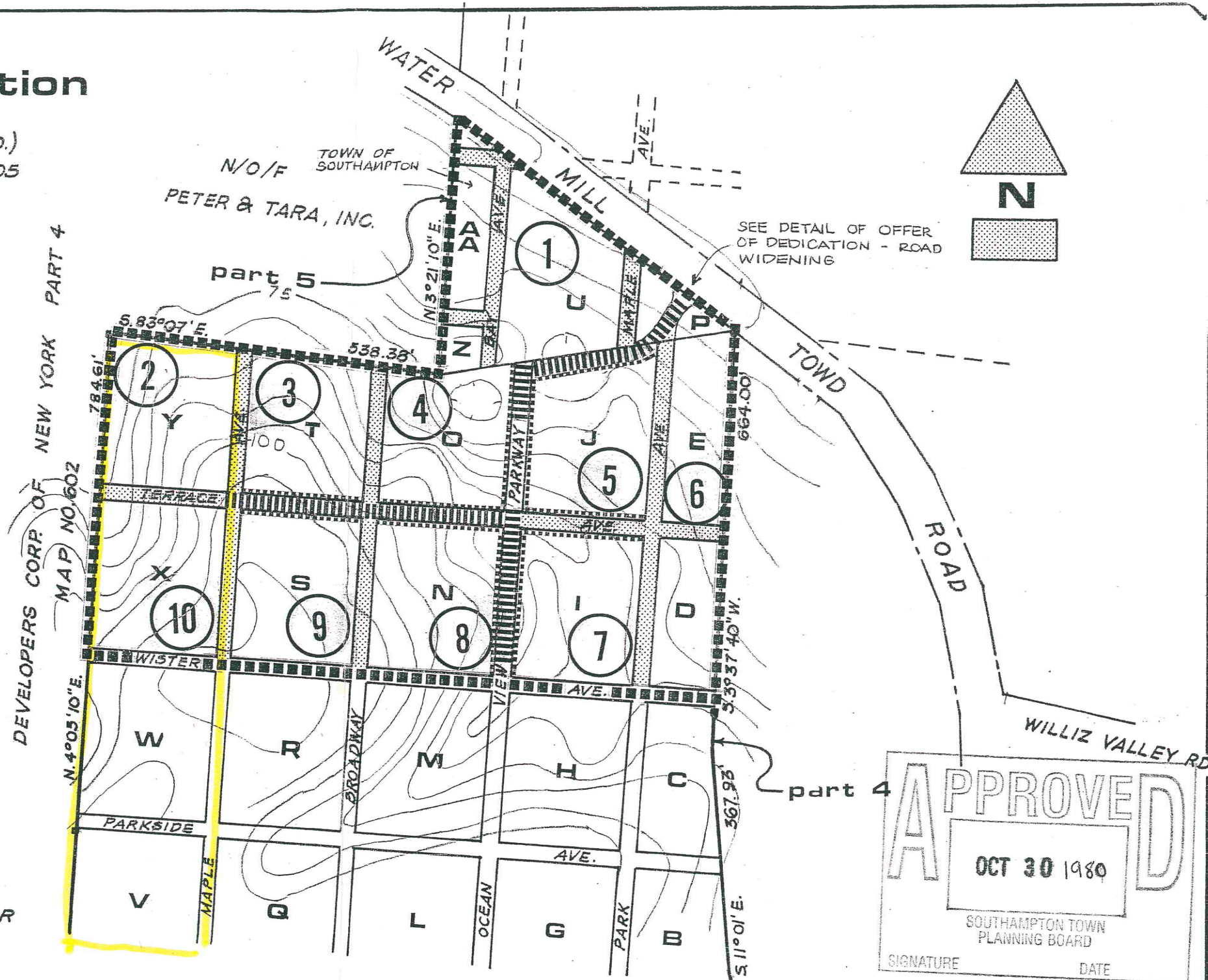

APPROVED

OCT 30 1980

SOUTHAMPTON TOWN
PLANNING BOARD

SIGNATURE _____ DATE _____