

**SURVEY OF DESCRIBED PROPERTY  
SITUATED AT  
EAST MORICHES,  
TOWN OF BROOKHAVEN  
SUFFOLK COUNTY, NEW YORK**

S.C.T.M. NO. 200-833-1-3 AND 4  
AREA = 121,003 SQ.FT./2.78 ACRES

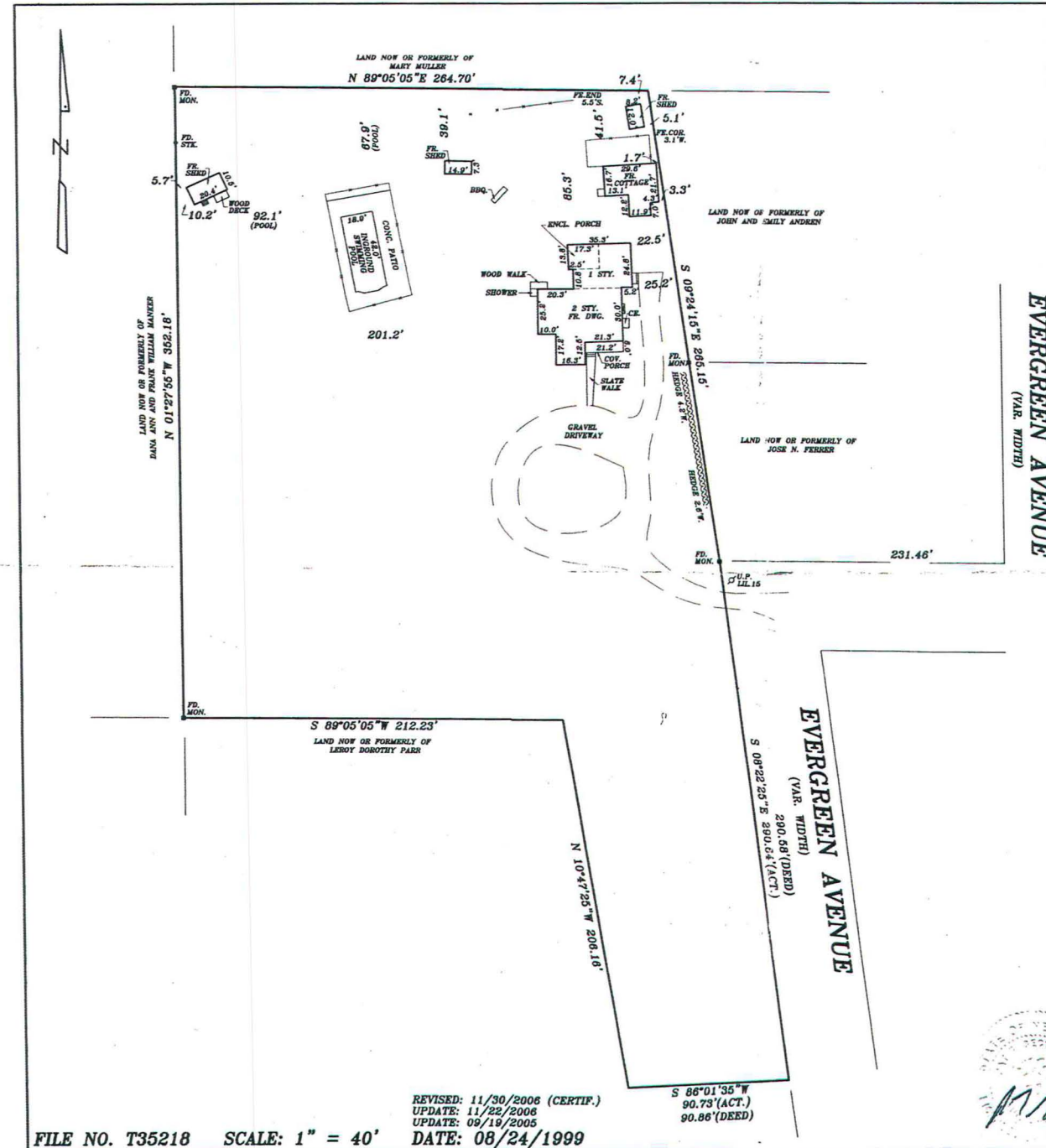

GUARANTEES OR CERTIFICATIONS ARE NOT TRANSFERABLE. UNDERGROUND UTILITIES  
EASEMENTS NOT SHOWN AND UTILITY POLE LOCATIONS ARE NOT GUARANTEED.  
THE OFFSET DIMENSION SHOWN HEREON FROM THE STRUCTURES TO THE PROPERTY LINES  
ARE FOR SPECIFIC PURPOSE AND USE, THEREFORE ARE NOT INTENDED TO GUIDE THE  
ERECTION OF FENCES, RETAINING WALLS, POOLS, PATIOS, PLANTING AREAS,  
ADDITION TO BUILDINGS AND OTHER CONSTRUCTION. THE EXISTENCE OF RIGHT  
OF WAY, WETLANDS AND/OR EASEMENTS OF RECORD, IF ANY, NOT SHOWN  
ARE NOT GUARANTEED.  
UNAUTHORIZED ALTERATION OR ADDITION TO THIS SURVEY IS A VIOLATION OF  
SECTION 7209 OF THE NEW YORK STATE EDUCATION LAW. COPIES OF THIS SURVEY MAP  
NOT BEARING THE LAND SURVEYORS SIGNATURE AND RED INK OR EMBOSSED SEAL SHALL  
NOT BE CONSIDERED A TRUE AND CORRECT COPY.  
ALL LOCATIONS OF AND DISTANCES TO WELLS AND CESSPOOLS ARE BY LOCATIONS  
FROM HOMEOWNERS. FIELD OBSERVATIONS AND/OR INFORMATION OBTAINED FROM  
OTHERS, SINCE MOST ARE NOT VISIBLE THESE LOCATIONS AND DIMENSIONS CANNOT  
BE CERTIFIED.

**PAT T. SECCAFICO**  
PROFESSIONAL LAND SURVEYOR, P.C.  
- SUCCESSOR TO -  
DONALD TASE, L.S.  
RICHARD WILHELM AND ASSOCIATES  
NORTHSTAR SURVEYING, P.C.  
PAUL T. CANALIZO, L.S., ROBERT A. KART, L.S.  
GOOD GROUND SURVEYORS, P.C.

328A Main Street, Center Moriches, NY 11934  
Phone: (631) 878-0120  
Fax: (631) 878-7190  
107-5 W. Montauk Highway  
Hampton Bays, NY 11946  
Phone: (631) 728-5330  
Fax: (631) 728-6707  
N.Y.S. LIC. NO. 049287  
COPYRIGHT 2006 PAT T. SECCAFICO P.L.S., P.C.