

EYED FOR: MITCHELL & ALEXIS MAYER
 ERTY LOCATED IN THE INC. VILLAGE OF SOUTHAMPTON
 No. 22
 OF "ROSKO PLACE"
): JULY 28, 1960; FILE No. 3211
 OF SOUTHAMPTON
 OLK COUNTY, NEW YORK
 M. # 904-014-01-81
 = 21,429 SF. = 0.4919 ACRES
 E: 1"=40'

THE EXISTENCE OF RIGHT OF WAYS,
 NDS AND/OR EASEMENTS OF RECORD
 (, NOT SHOWN ARE NOT GUARANTEED.

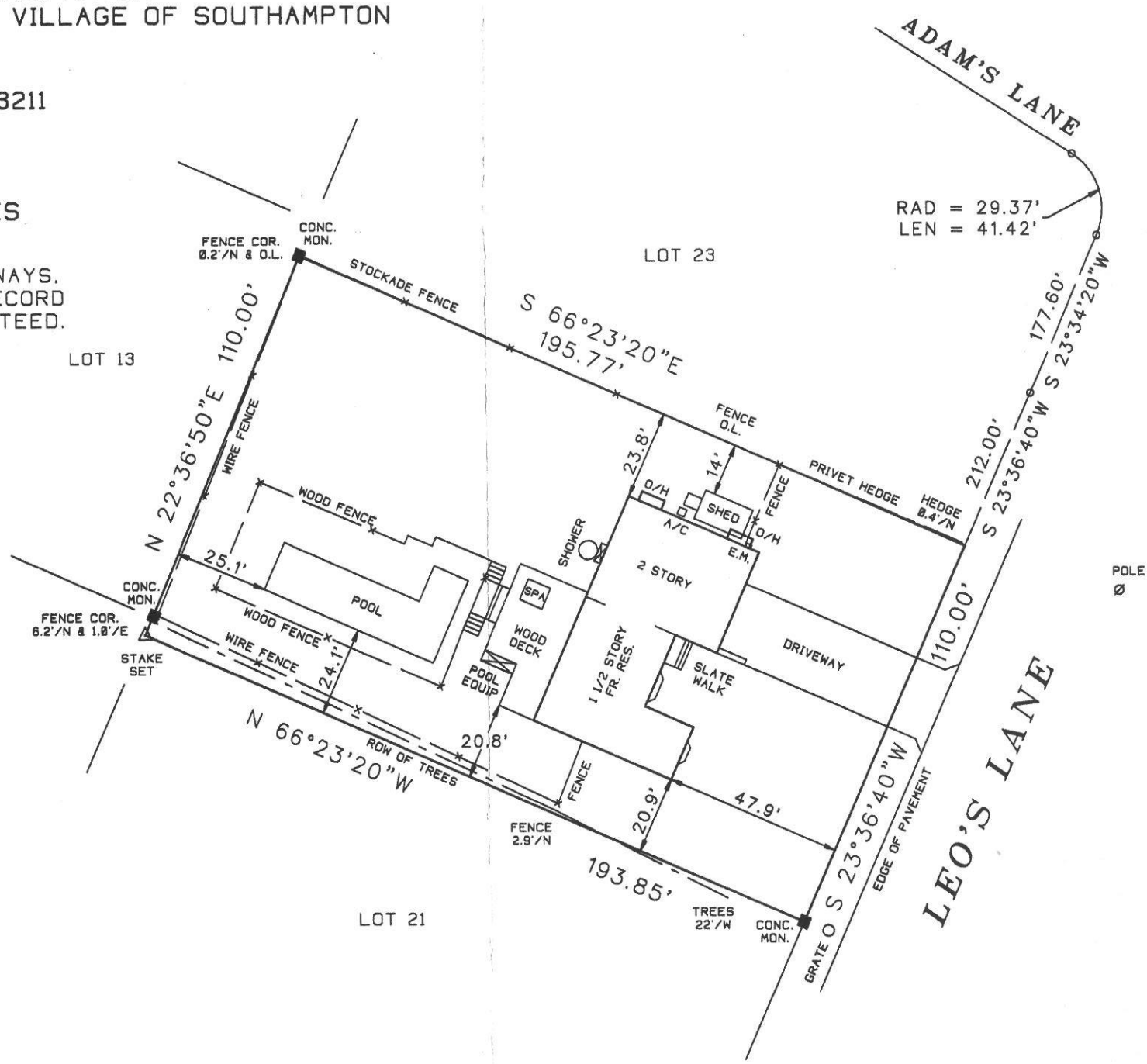

UNLAWFUL ALTERATION OR ADDITION TO THIS SURVEY IS A VIOLATION
 OF SECTION 2209 OF THE NEW YORK STATE EDUCATION LAW.
 THIS SURVEY MAP NOT BEARING THE LAND SURVEYORS INKED
 AND SEAL SHALL NOT BE CONSIDERED TO BE A VALID TRUE COPY.
 THE WARRANTIES OR CERTIFICATIONS INDICATED HEREON SHALL RUN ONLY TO
 THE PERSON FOR WHOM THE SURVEY IS PREPARED, AND ON HIS BEHALF TO
 ANY COMPANY, GOVERNMENTAL AGENCY AND LENDING INSTITUTION
 WHICH MAY BE ASSIGNED TO THE ASSIGNEES OF THE LENDING INSTITUTION.
 THESE WARRANTIES OR CERTIFICATIONS ARE NOT TRANSFERABLE TO ADDITIONAL
 OWNERS OR SUBSEQUENT OWNERS.

PREPARED TO:
 MITCHELL MAYER
 ALEXIS MAYER

(19767-2)