

FLOOR AREA : 3,361 square feet
 GARAGE AREA : 782 square feet
 PORCHES AREA : 294 square feet
 ACCESSORY STRUCTURES: 616 square feet
 (Screened Porch, Pool House)

REVISIONS	BY
1	LS/SL
2	LS/SL
3	LS/SL
4	LS/SL
5	LS/SL

ZWIRKO & ORTMANN ARCHITECTS
 219 PANTIGO ROAD - EAST HAMPTON - NY - 11937 631.324.1088
 FIRST FLOOR PLAN

HOLMAN RESIDENCE
 24 FOREST ROAD
 NORTH HAVEN, N. Y.

IT IS A VIOLATION OF THE
 LAW FOR ANY PERSON TO
 ALTER ANY ITEM IN ANY
 WAY UNLESS DIRECTED BY
 A LICENSED ARCHITECT.
 ©

DRAWN : _____ CHECKED : _____
 BID DATE : _____
 SCALE : 1/4" = 1'-0"
 SHEET
A2.2

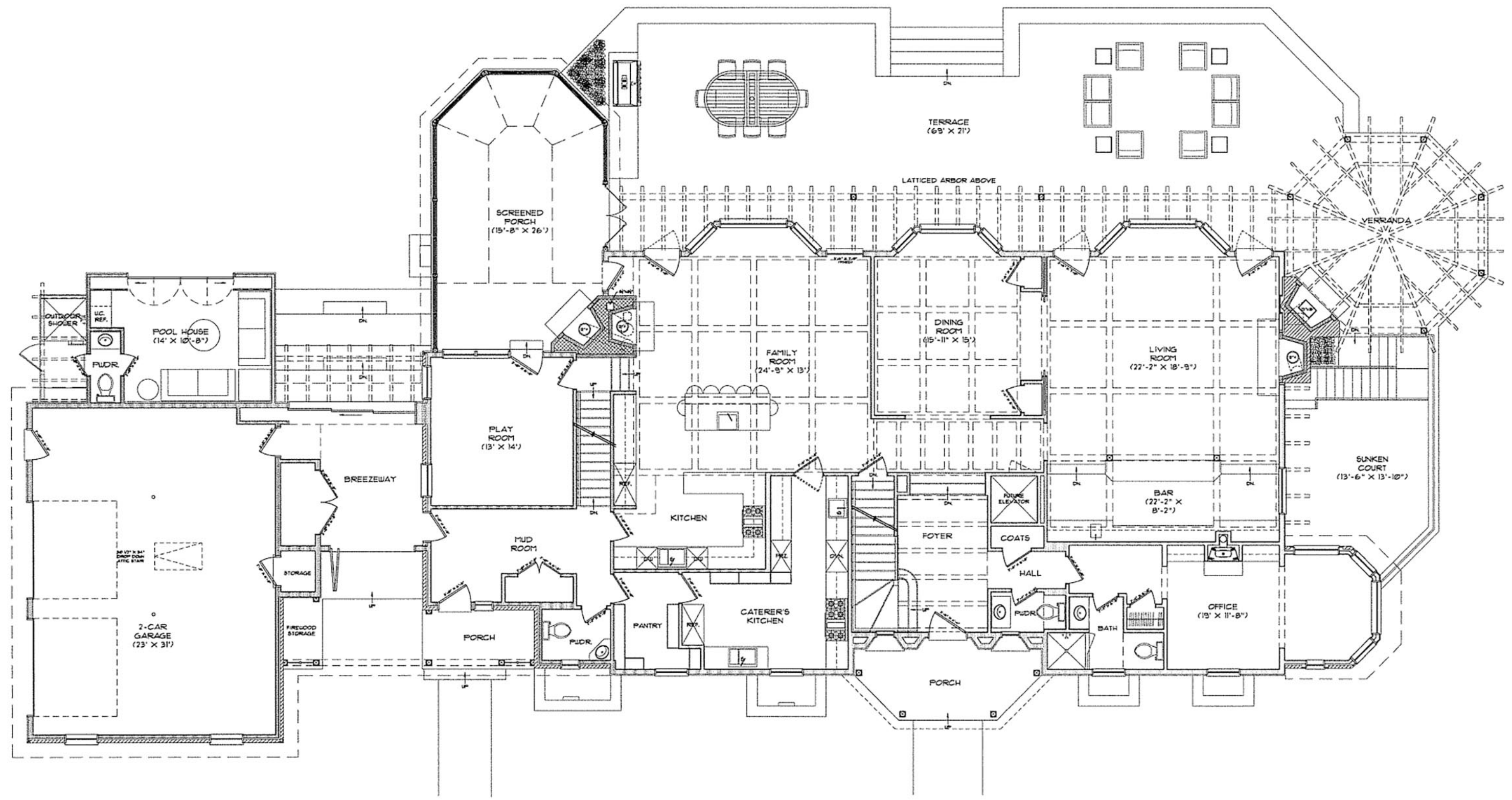

FLOOR AREA : 2,963 square feet
 ROOFED DECK AREA : 103 square feet
 OPEN DECK AREA : 248 square feet

BY	DATE
DESIGNED	12-03-14
DRAWN	11-11-14
CHECKED	11-11-14
DATE	11-11-14
BY	DATE
REVISION	

ZWIRKO & ORTMANN ARCHITECTS
 219 PANTICO ROAD - EAST HAMPTON - NY - 11937 631.324.0286
 SECOND FLOOR PLAN

HOLMAN RESIDENCE
 24 FOREST ROAD
 NORTH HAVEN, N. Y.

IT IS A VIOLATION OF THE
 LAW FOR ANY PERSON TO
 ALTER ANY ITEM IN ANY
 WAY UNLESS DIRECTED BY
 A LICENSED ARCHITECT.
 ©

DRAWN : _____ CHECKED : _____
 BID DATE : _____
 SCALE : 1/4" = 1'-0"
 SHEET
A2.3

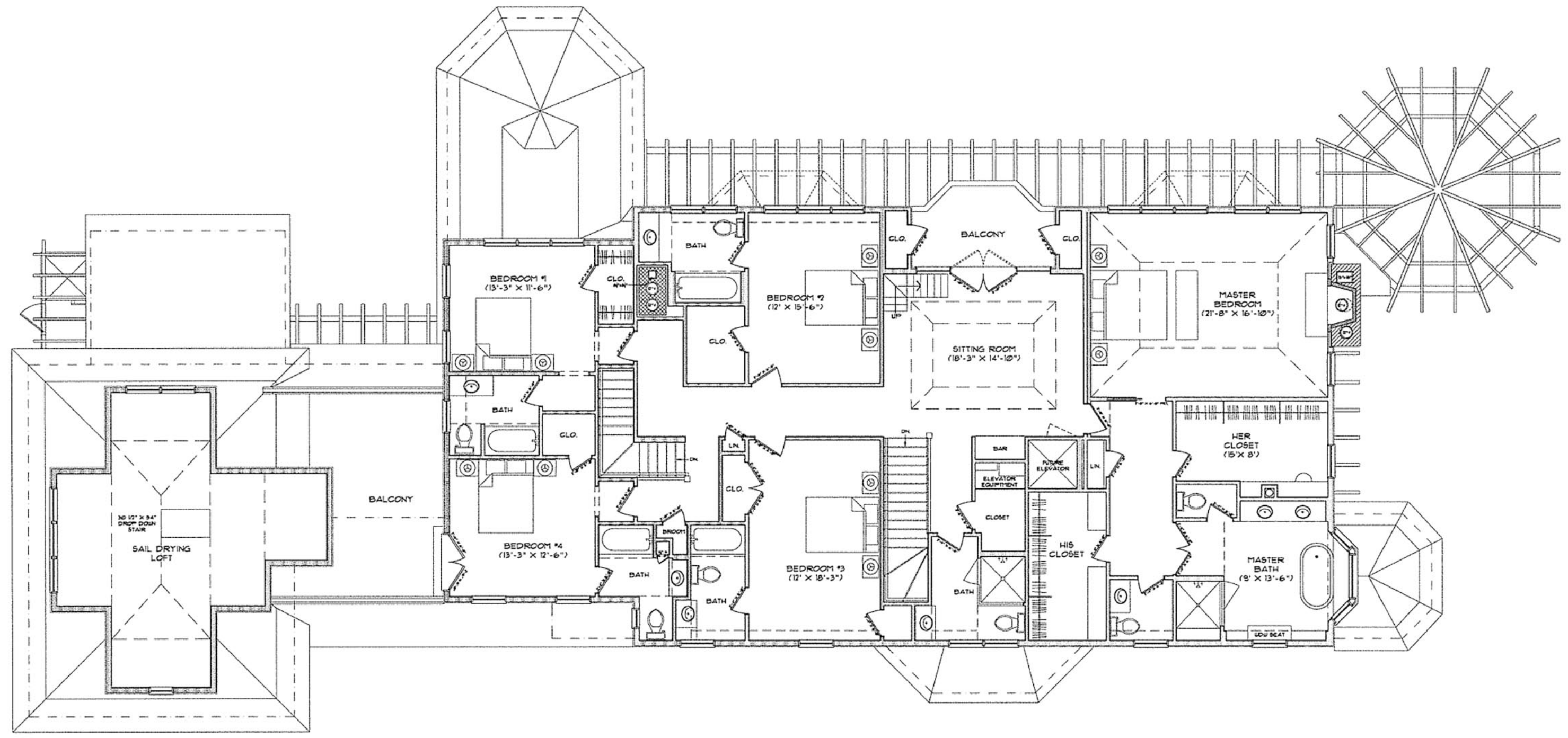

FINISHED FLOOR AREA : 2,843 square feet
 UNFINISHED FLOOR AREA : 347 square feet

REVISIONS	BY
01-08-14	USH
02-03-14	USH
03-11-14	USH
03-11-14	USH

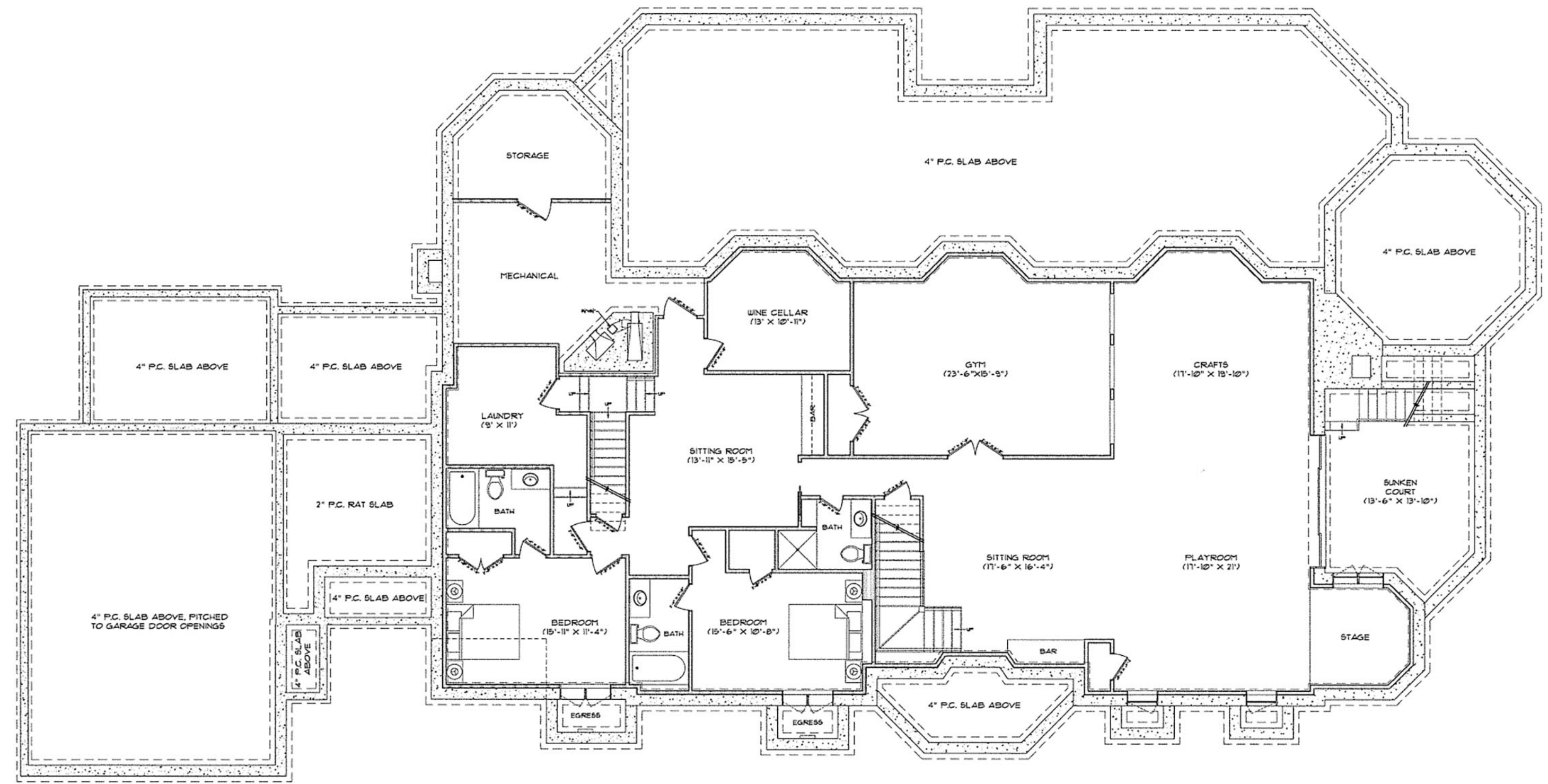

ZWIRKO & ORTMANN ARCHITECTS
 219 PANTAGO ROAD - EAST HAMPTON - NY - 11937
 631.324.1085
 FOUNDATION PLAN

HOLMAN RESIDENCE
 24 FOREST ROAD
 NORTH HAVEN, N.Y.

IT IS A VIOLATION OF THE
 LAW FOR ANY PERSON TO
 ALTER ANY ITEM IN ANY
 WAY UNLESS DIRECTED BY
 A LICENSED ARCHITECT.

DRAWN :
 CHECKED :
 BID DATE :
 SCALE : 1/4" = 1'-0"
 SHEET

A2.1