

SUFFOLK COUNTY TAX MAP NUMBER: 300-197-7-5

UNAUTHORIZED ALTERATION OR ADDITION TO A SURVEY MAP BEARING A LICENSED LAND SURVEYOR'S SEAL IS A VIOLATION OF SECTION 7209, SUB-DIVISION 2, OF THE NEW YORK STATE EDUCATION LAW.

ONLY BOUNDARY SURVEY MAPS WITH THE SURVEYOR'S EMBOSSED SEAL ARE GENUINE TRUE AND CORRECT COPIES OF THE SURVEYOR'S ORIGINAL WORK AND OPINION.

CERTIFICATIONS ON THIS BOUNDARY SURVEY MAP SIGNIFY THAT THE MAP WAS PREPARED IN ACCORDANCE WITH THE CURRENT EXISTING CODE OF PRACTICE FOR LAND SURVEYS ADOPTED BY THE NEW YORK STATE ASSOCIATION OF PROFESSIONAL LAND SURVEYORS, INC. THE CERTIFICATION IS LIMITED TO PERSONS FOR WHOM THE BOUNDARY SURVEY MAP IS PREPARED. TO THE TITLE COMPANY, TO THE GOVERNMENTAL AGENCY, AND TO THE LENDING INSTITUTION LISTED ON THIS BOUNDARY SURVEY MAP.

THE EXISTENCE OF EASEMENTS, WETLANDS AND / OR RIGHTS OF WAYS OF RECORD OR UNRECORDED, IF ANY, NOT SHOWN ARE NOT CERTIFIED. COVENANTS AND RESTRICTIONS IF ANY ARE NOT CERTIFIED.

SUBSURFACE CONDITIONS ARE NOT CERTIFIED: THE LOCATION OF UNDERGROUND IMPROVEMENTS OR ENCROACHMENTS ARE NOT ALWAYS KNOWN AND OFTEN MUST BE ESTIMATED. IF ANY UNDERGROUND IMPROVEMENTS OR ENCROACHMENTS EXIST OR ARE SHOWN, THE IMPROVEMENTS OR ENCROACHMENTS ARE NOT COVERED BY THIS CERTIFICATE.

NOTE: THE CERTIFICATION FOR THIS SURVEY IS ONLY FOR THE LANDS DEPICTED HEREON AND IS NOT A CERTIFICATION OF TITLE, ZONING AND FREEDOM OF ENCUMBRANCES.

THE OFFSETS (OR DIMENSIONS) SHOWN HEREON FROM THE STRUCTURES TO THE PROPERTY LINES ARE FOR A SPECIFIC PURPOSE AND USE AND THEREFORE ARE NOT INTENDED TO GUIDE THE ERECTION OF FENCES, RETAINING WALLS, POOLS, PATIOS, PLANTING AREAS, ADDITIONS TO BUILDINGS OR ANY OTHER CONSTRUCTION.

LEGEND

- INDICATES FOUND CONCRETE MONUMENT.
- INDICATES UTILITY POLE
- INDICATES OVER HEAD WIRES
- INDICATES FENCE

FLOOD INSURANCE RATE MAP
COMMUNITY NUMBER 360794
MAP NUMBER 361030053H
MAP REVISED SEPTEMBER 25, 2009
DEMARCATION LINE SHOWN IS TO
APPROXIMATE POSITION. SHOWN FOR
INFORMATION ONLY AND IS NOT
COVERED BY THIS CERTIFICATE.

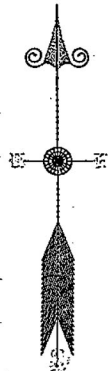

THIS BOUNDARY SURVEY IS SUBJECT TO ANY STATEMENT OF FACT REVEALED BY A CURRENT ABSTRACT OF TITLE AND/OR TITLE REPORT.

ZONING NOTE: THIS SURVEY IS NOT MAKING ANY CERTIFICATION OR REPRESENTATION PERTAINING TO ZONING. FOR ZONING INFORMATION CONTACT THE PROPER MUNICIPALITY AND/OR AGENCIES HAVING JURISDICTION.

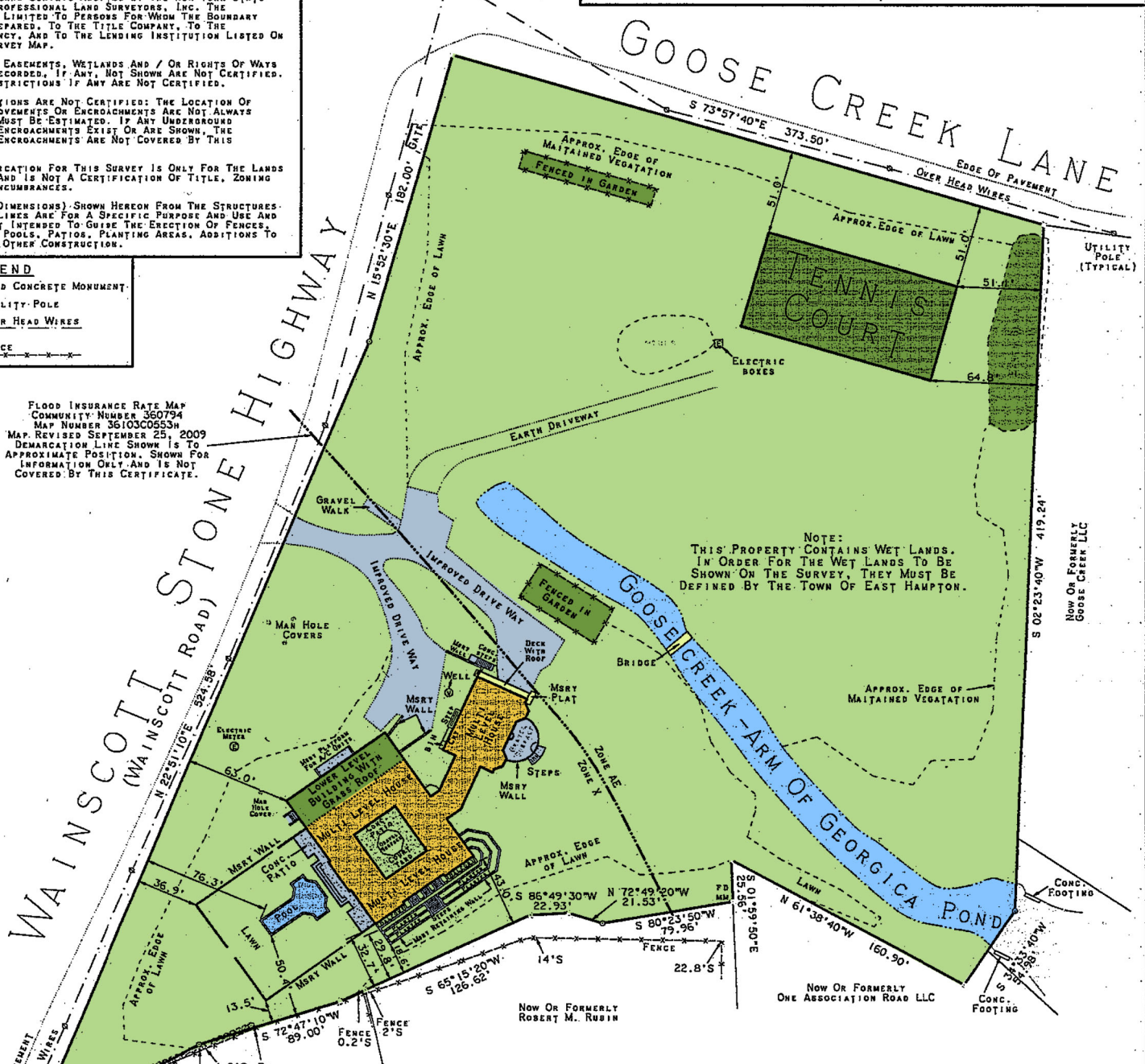

MAP OF PROPERTY
SITUATED:
WAINSCOTT
TOWN OF EAST HAMPTON
SUFFOLK COUNTY, NEW YORK
SCALE: 1 INCH = 40 FEET
AREA 230452 SQ. FT.
OR 5.2904 ACRE

SURVEYED: APRIL 7, 2014

CERTIFICATIONS HEREIN ARE NOT TRANSFERABLE TO ADDITIONAL INSTITUTIONS OR SUBSEQUENT OWNERS.

CERTIFIED ONLY TO:
GOOSE CREEK NJJ LLC
FIDELITY NATIONAL TITLE INSURANCE COMPANY
TITLE NO S13907
JPMORGAN CHASE BANK, NA

PATRICK A. HINES LAND SURVEYOR

NYS LIC. #49566

P O Box 860 (18 TIMBER TRAIL)
AMAGANSETT, NEW YORK 11930-0860
PHONE AND FAX (631) 324-4024
EMAIL: PHINESLS@OPTONLINE.NET

CLEARING LIMITS NOT SHOWN. IN ORDER FOR THE CLEARING LIMITS TO BE SHOWN ON THE SURVEY, THEY MUST BE DEFINED BY THE TOWN OF EAST HAMPTON.

NOT A VALID COPY UNLESS MARKED WITH ORIGINAL LAND SURVEYOR'S EMBOSSED SEAL AND SIGNATURE.