

LOT No. 79
 MAP OF TIFFANY ESTATES AT EAST HAMPTON
 FILED: MAY 16, 1963; FILE No 3779
 TOWN OF EAST HAMPTON
 SUFFOLK COUNTY, NEW YORK
 S.C.T.M. # 300-095-08-17
 AREA = 20.125 SF. = 0.4620 ACRES
 SCALE: 1"=30'

NOTE: THE EXISTENCE OF RIGHT OF WAYS,
 WETLANDS AND/OR EASEMENTS OF RECORD
 IF ANY, NOT SHOWN ARE NOT GUARANTEED.

CLEARING CALCULATIONS:

LOT AREA = 20,125 SF
 ALLOWABLE CLEARING =
 10,000 SF + 25% OF LOT AREA = 15,031 SF
 EXISTING CLEARING = 17,800± SF

COVERAGE CALCULATIONS:

ALLOWABLE LOT
 BUILDING COVERAGE = 20% OR 5,999 SF
 (WHICHEVER IS LESS) = 4,025 SF
 EXISTING LOT COVERAGE = 1,517 SF
 RESIDENCE, GARAGE

ALLOWABLE TOTAL COVERAGE =
 50% OR 15,999 SF
 (WHICHEVER IS LESS) = 10,063 SF
 EXISTING TOTAL COVERAGE = 3,721 SF
 RESIDENCE, GARAGE, POOL, PATIO, DRIVEWAY, ETC

UNAUTHORIZED ALTERATION OR ADDITION TO THIS SURVEY IS A VIOLATION
 OF SECTION 7209 OF THE NEW YORK STATE EDUCATION LAW.

COPIES OF THIS SURVEY MAP NOT BEARING THE LAND SURVEYORS INKED
 OR EMBOSSED SEAL SHALL NOT BE CONSIDERED TO BE A VALID TRUE COPY.

GUARANTEES OR CERTIFICATIONS INDICATED HEREON SHALL RUN ONLY TO
 THE PERSON FOR WHOM THE SURVEY IS PREPARED, AND ON HIS BEHALF TO
 THE TITLE COMPANY, GOVERNMENTAL AGENCY AND LENDING INSTITUTION
 LISTED HEREON, AND TO THE ASSIGNEES OF THE LENDING INSTITUTION.
 GUARANTEES OR CERTIFICATIONS ARE NOT TRANSFERABLE TO ADDITIONAL
 INSTITUTIONS OR SUBSEQUENT OWNERS.

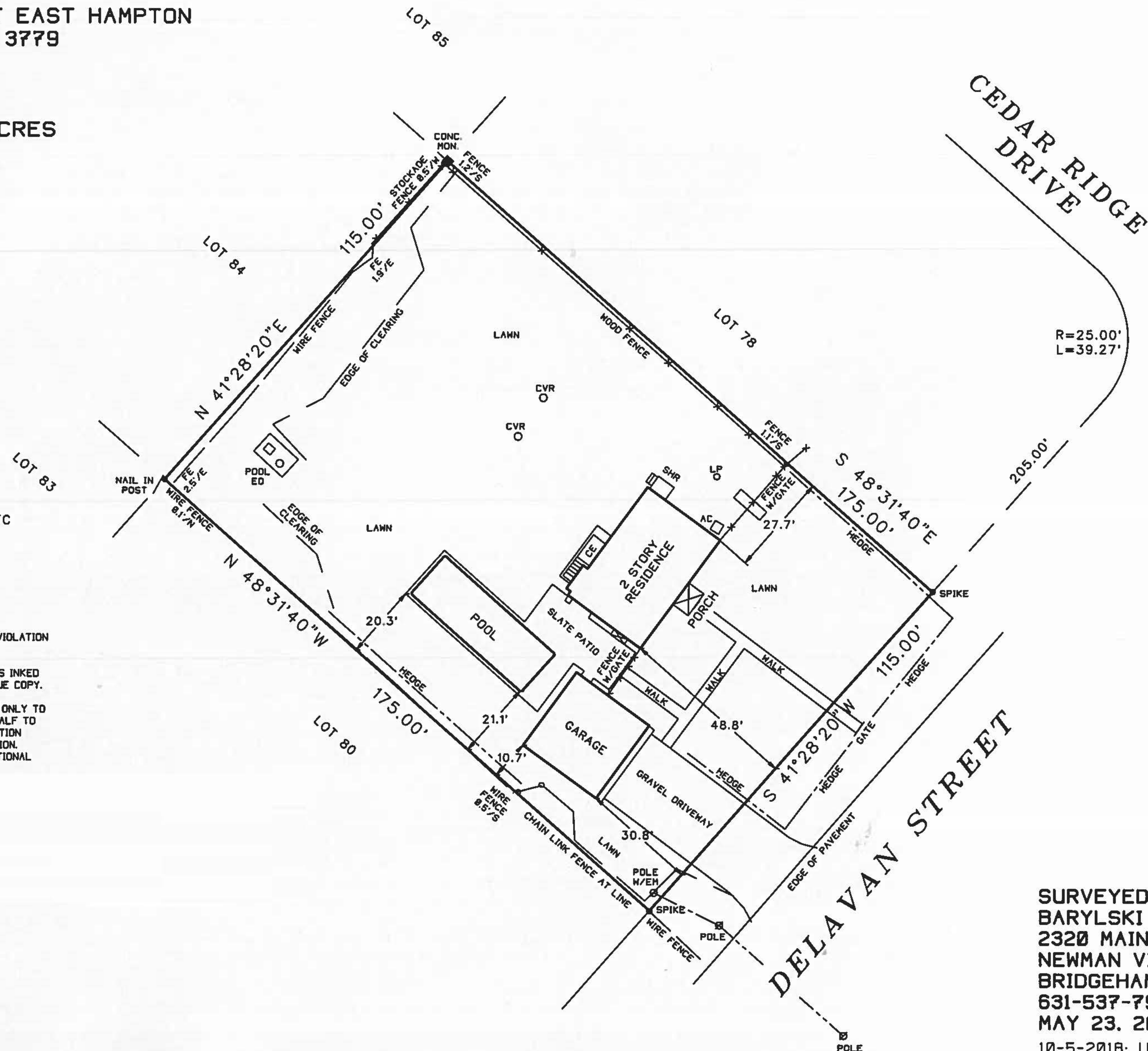

SURVEYED BY:
 BARYLSKI LAND SURVEYING
 2320 MAIN ST. P.O. BOX 1302
 NEWMAN VILLAGE CONDO.
 BRIDGEHAMPTON, NEW YORK
 631-537-7944
 MAY 23, 2018
 10-5-2018; UPDATE SURVEY